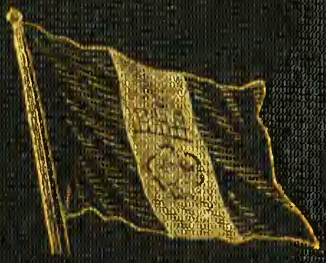

"FLEM'S" VIEWS OF OLD PITTSBURGH

UNIVERSITY
OF PITTSBURGH

Dar. Rm.
qF159
P6F5
c.2

LIBRARIES

FLEM'S VIEWS

OF

OLD PITTSBURGH

1758 1908

Copyright 1908 by George T. Fleming

A UNIQUE HISTORICAL SOUVENIR

"FLEM'S"

VIEWS OF OLD PITTSBURGH

1859

A Portfolio of the Past
Precious with Memories

Geo T. Fleming

Copyright, 1905, by Geo. T. Fleming

PUBLISHED BY

Geo. T. Fleming ("Flem") 1507 Forbes Street

1905

FOREWORD AND ANNOUNCEMENT.

WITHIN the enclosed pages will be found some of the Views of Old Pittsburgh, which the compiler has been collecting for the past five years. Many familiar pictures do not appear, some of which undoubtedly deserve a place. One box of plates mislaid in storage was found too late for placing in this work in the short time in which the work was rearranged after having been cut down from a larger paged book.

An effort was made to obtain official recognition for the book from the authorities in charge of the celebration, but the committee having the matter in hand, in the few minutes they were in session, were unanimously in favor of "the other fellow." It is apparent that the Pittsburgh of our fathers and even of our youth, even the Pittsburgh of a score of years ago, is not the Pittsburgh of to-day. The designer and compiler hereof desires to show this generation and posterity what old Pittsburgh looked like. Many scenes will recall bright and sunny days in the erstwhile "Smoky City"—PITTSBURGH THE FAMOUS.

To-day the I beams of the Bessemer age pierce the sky where once lay in dense masses those clouds of smoke which were our trademark and our pride. With a single exception, historical landmarks here are extinct. We can preserve only what has been left in picture form. Commerce is without sentiment and Progress turns its back on history.

Surely this small collection will appeal to Pittsburghers wherever they may be. The price of it hardly covers the cost of printing and paper. It is put forth now in these sesqui-centennial times as an advertisement for a beautiful and much larger edition of "Flem's Views of Old Pittsburgh," for the library table, a subscription work now in preparation at $10.00 per volume, which will probably be ready within the next twelve months. Correspondence and interviews are requested with any interested in such a publication, both as to matter and patronage.

The compiler desires to thank the Historical Society of Pennsylvania for the use of the copyright picture of Wm. Penn, the original painting having come to them from the Penn family. Mr. David Homer Bates has also very kindly permitted the use of the Carnegie boys' portraits. Mr. Wm. G. Johnston and others have been drawn on and are worthy of mention for their kindness.

In conclusion the undersigned hopes for a cordial and remunerative reception by Pittsburgh people for what is distinctively a Pittsburgh book.

GEORGE T. FLEMING, A. M.
"Flem."

PART OF
LAKE
ERIE
PENNSYLVANIA
MARYLAND
NEW YORK
NEW JERSEY
PHILADELPHIA
Philadelphia
Chester
Baltimore
Berks C.
Bucks
Northampton
Tuscarora
Onondagas
Tuscaroras
Muskingum
Sandusky
Canahogue
Mohickans
Shingos
Kuskuskies
Shawanoes
Mohicans
Moravians
Lechawakein
Harbury
Desert de Antoine
Allegany
Ohio
Susquehanna
Potomac
Delaware
Chesapeake
Baltimore

MAP
SHOWING FRENCH OCCUPATION OF THE
OHIO VALLEY: TAKEN FROM M. ROBERT'S
ATLAS UNIVERSEL, PARIS 1755 BASED ON
CHRISTOPHER GIST'S SURVEYS MADE 1751.
DRAWN EXPRESSLY FOR THIS
WORK BY
JOHN G RUPLE C.E.
LAC ERIE
ANCIENS
INDIENS
NOUVELLE
ONONDAGAS
SENEKAS
Tuscarora
Sandusky
Canahogue
Mohickans
Shingos
Kuskuskies
Tuscaroras
Muskingum
Shawanoes
Mohicans
Moravians
Lechawakein
Harbury
Desert de Antoine
Northampton
Berks C.
Bucks
Philadelphia
PHILADELPHIE
Chester
Baltimore
Allegany
Ohio
Susquehanna
Potomac
Delaware
Chesapeake

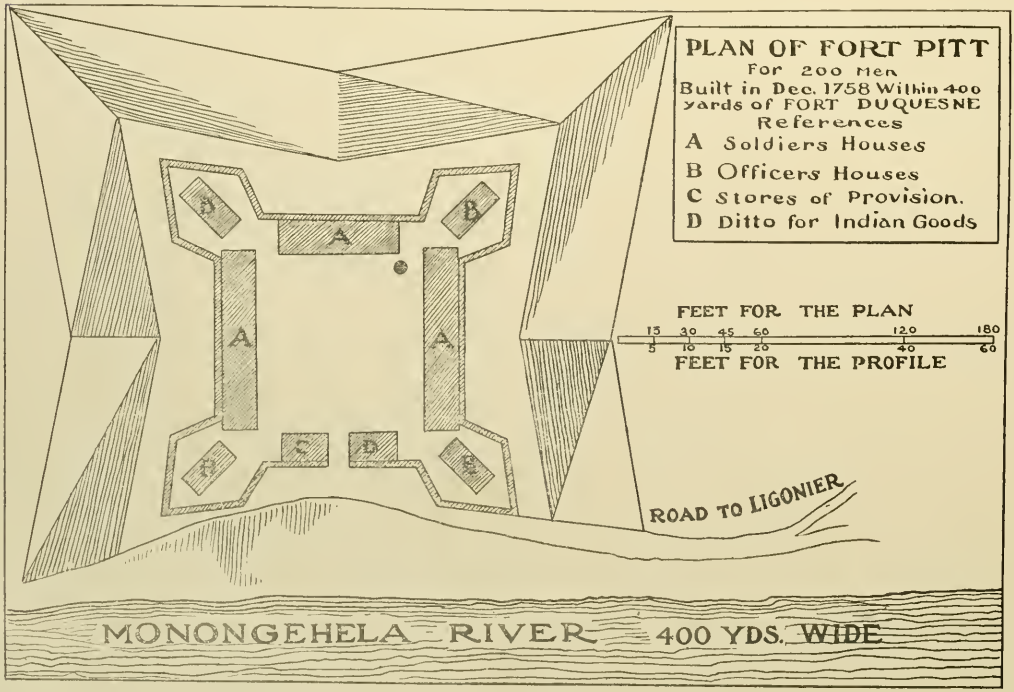

THE FIRST FORT PITT.

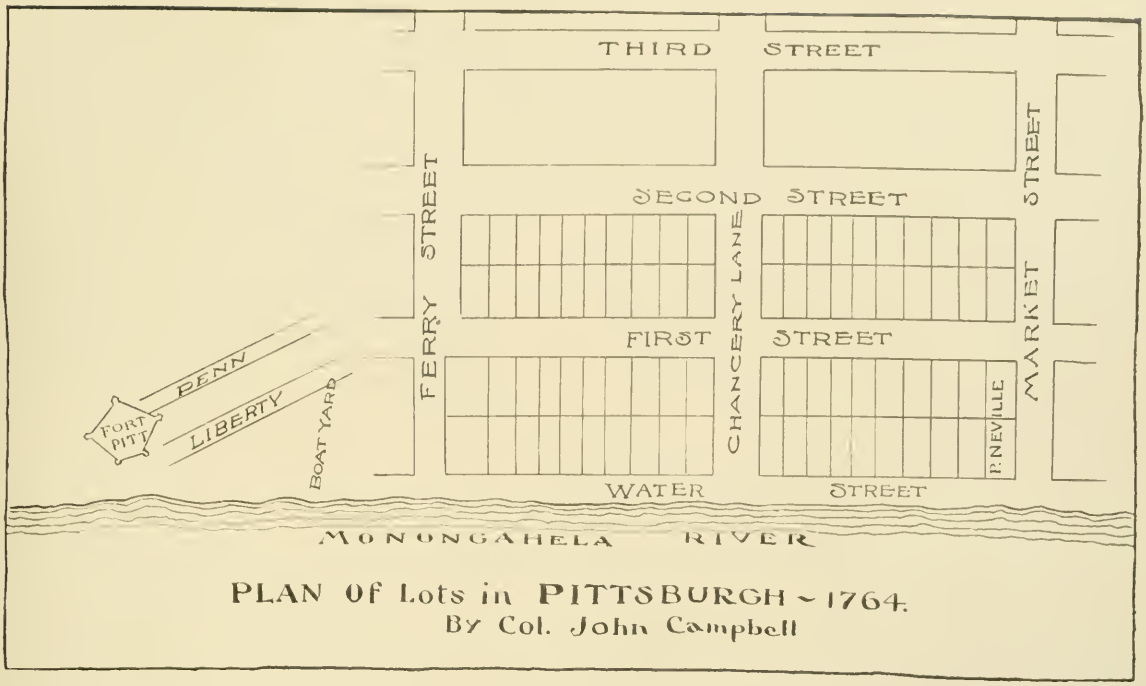

PLAN Of Lots in PITTSBURGH ~ 1764.
By Col. John Campbell

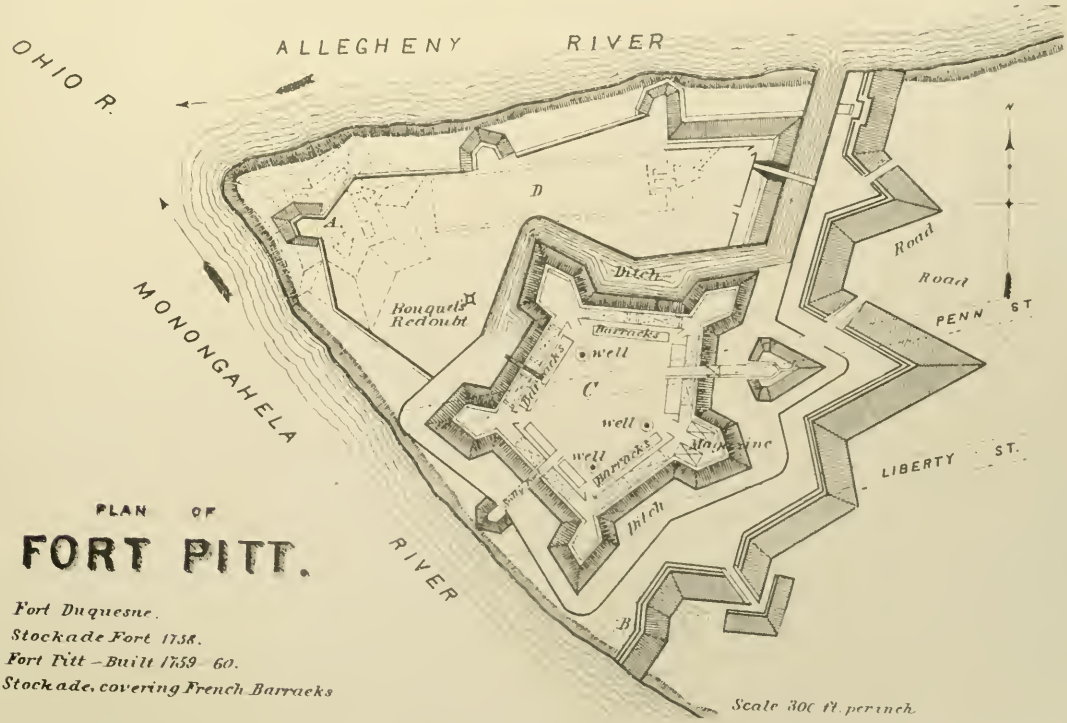

PLAN OF
FORT PITT.

A. Fort Duquesne.
B. Stockade Fort 1758.
C. Fort Pitt – Built 1759 60.
D. Stockade, covering French Barracks

PLAN OF THE NEW FORT AT PITTSBURGH, NOVEMBER, 1759. This is the second or permanent Fort Pitt.

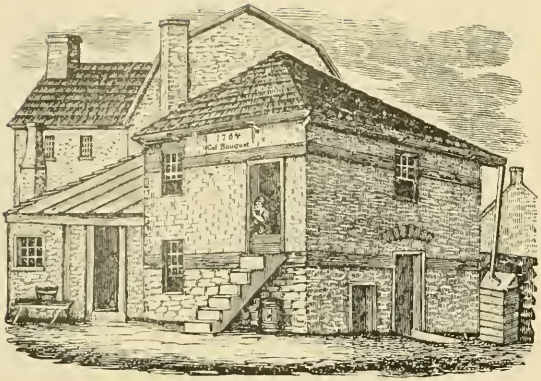

BLOCK HOUSE, 1840.

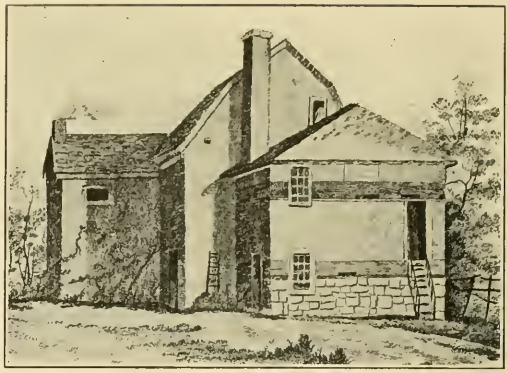

BLOCK HOUSE, 1785. ISAAC CRAIG'S RESIDENCE.

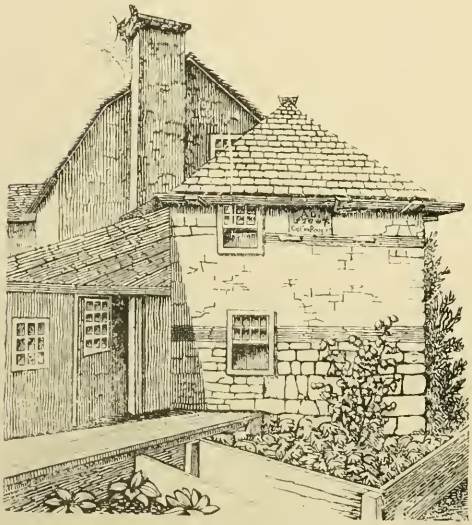

BLOCK HOUSE, 1832.

PITTSBURGH POST OFFICE IN COLONIAL TIMES.

BLOCK HOUSE. 1892.

AS IT NEVER WAS.

PITTSBURGH IN 1790. From a steel ngraving by J. C. McRae. Copyright 1908 by Geo. T. Fleming.

BRADDOCK'S FIELD IN 1803.

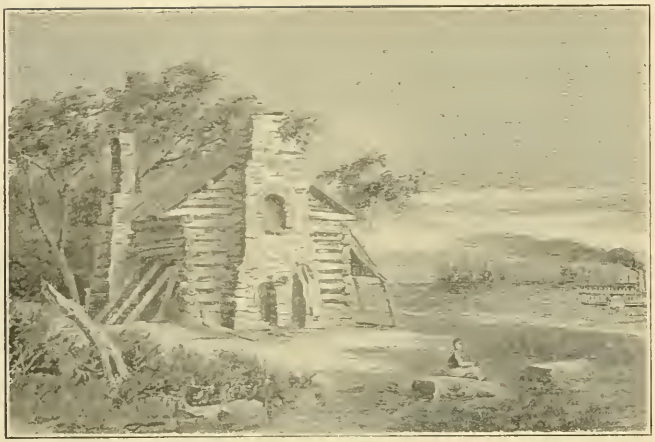

FIRST POORHOUSE, ALLEGHENY COUNTY.

LOG CHURCH. First Presbyterian Congregation. 1785.

PITTSBURGH IN 1817. From a Sketch by Mrs. E. C. Gibson, Wife of James Gibson, Esq., of Philadelphia, While on Wedding Trip That Year.

THE CONESTOGA WAGON. Just Arrived in Pittsburgh.

W. W. WALLACE'S

French Buhr Mill-Stone Manufactory,

No. 244, Liberty street,

PITTSBURGH.

Where are always on hand, *French Buhr Mill-Stones*, and *French Buhr Blocks, of best quality.*—Also, Bolting Cloths, wholesale and retail—and Mill Irons, Screws, Screens, &c.

BLOCK HOUSE. 1880.

Who Built the Block House.

ALLEGHENY RIVER IN 1850

THE BLOCK HOUSE IN 1872.
From a Wood Cut made by Jacob Beeson in John W. Pittock's Leader Almanac that year.

COL. WILLIAM CROGHAN.

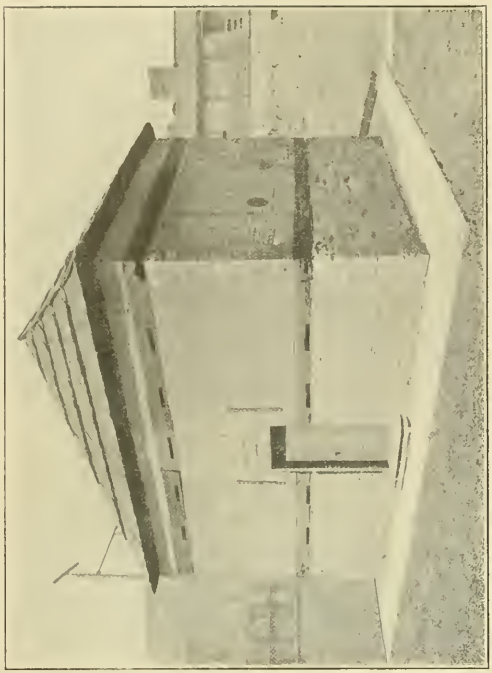

BLOCK HOUSE—1902.

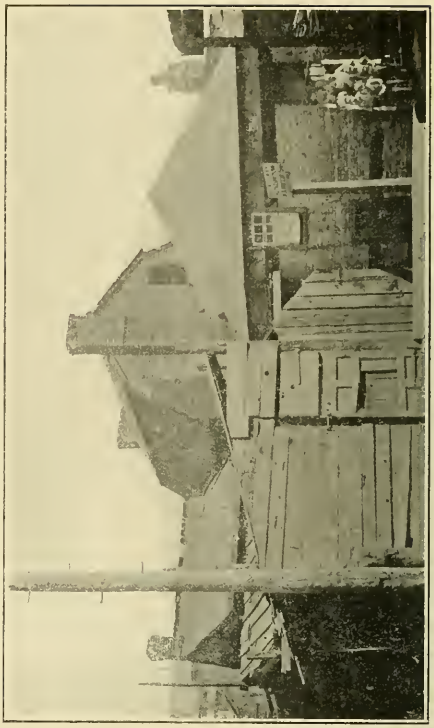

BLOCK HOUSE, 1893. Notice—"Private Way; No Trespassing."

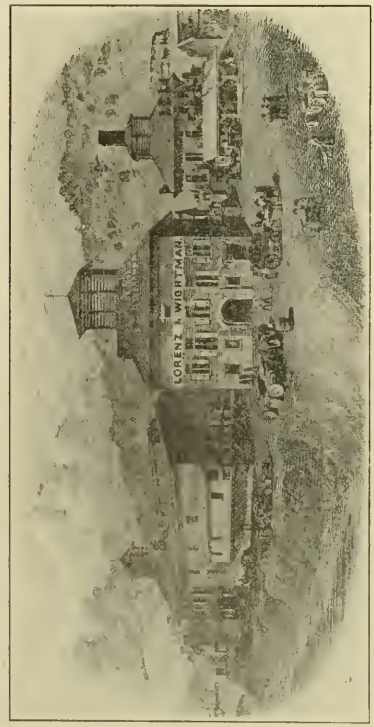

AT THE SOUTH END OF THE POINT BRIDGE. Before the Erection of the Bridge

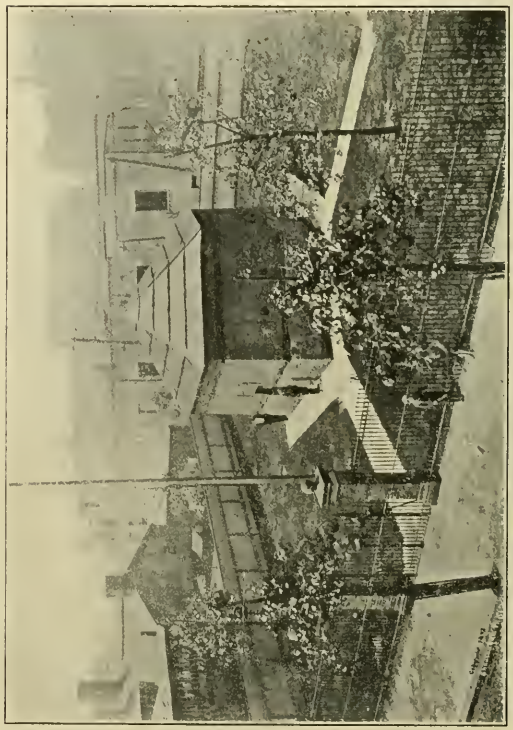

BLOCK HOUSE, 1904. Courtesy Chautauqua Photo Co.

STAGE FROM THE WEST ON THE NATIONAL PIKE, ARRIVING IN WASHINGTON, PA. 1840.

GENERAL PRESLEY NEVILLE'S HOUSE IN 1904.

Washington's Spring.

GRANDFATHER'S MILL. On Lowry's Run.

GENERAL NEVILLE'S HOUSE, Water and Ferry Sts. About 1800.

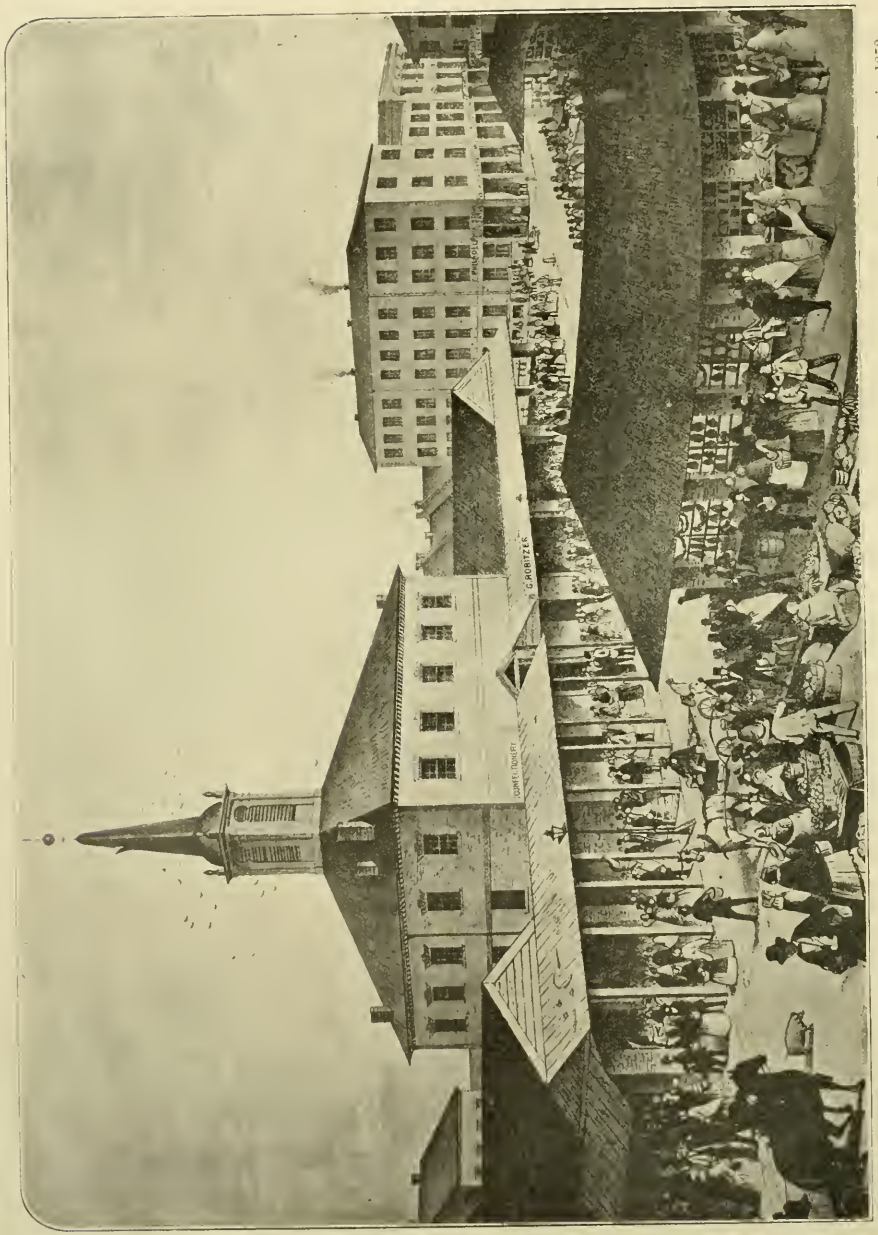

FIRST COURT HOUSE AND MARKET, "In the Diamond," Pittsburgh. Court House erected in 1791. Abandoned in 1841. Torn down in 1852. Right toward Fifth street (now avenue), rear toward Liberty street. Date of Picture 1851.

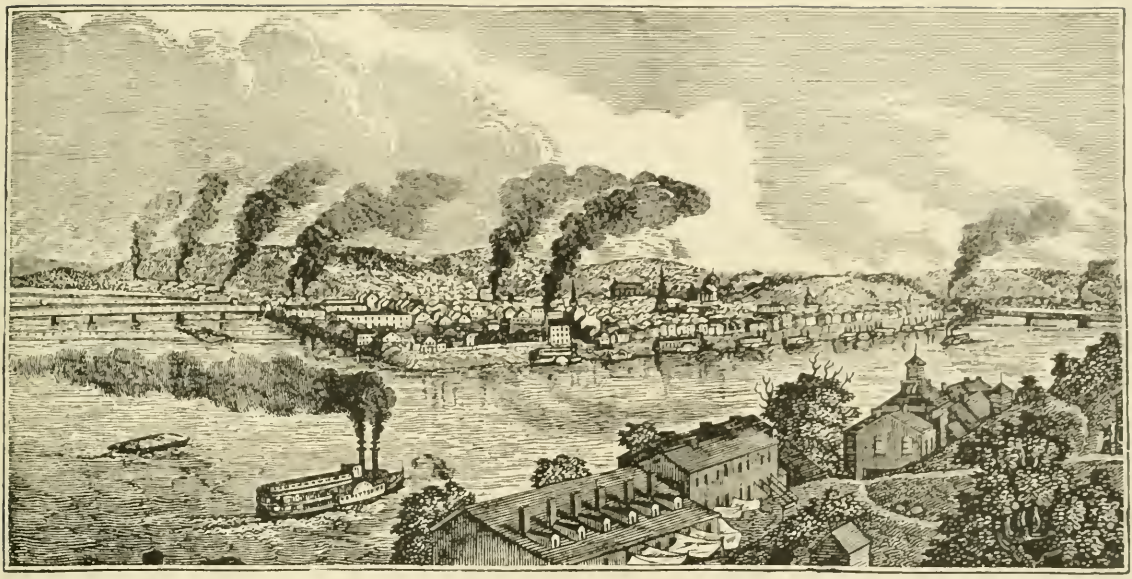

A VIEW OF PITTSBURGH IN 1840. West end of Sligo and Pittsburgh glass works of McCully & Co. in right foreground—later Lorenz & Wightman's glass works.

PITTSBURGH IN 1849. Four years after the great fire. Presbyterian Theological Seminary on Seminary, now Monument Hill, North Side. Burned 6 p. m. January 23, 1854. St. Clair (now 6th St.), Hand (now 9th St.), Canal Aqueduct (near 11th St.), and Mechanic (now 16th St.), Bridges spanning the Allegheny. Jones' Ferry Landing at foot of Liberty St.

PITTSBURGH GAZETTE.

FRIDAY MORNING, APRIL 18, 1845.

ON THE TENTH OF APRIL, 1845.

This awful calamity, from its immense and appalling magnitude, is very difficult to grasp in all its details, without a long and minute examination. The more the mind dwells upon it the greater does it appear. As when one ascends a mountain the higher he progresses the wider the view which opens to him, so the more we contemplate this transcendant disaster, the more we are impressed with its magnitude. To see such an amount of wealth struck out of existence—annihilated in the brief space of eight hours, is something to be mused about and treasured up in men's minds as a powerfully significant commentary upon the instability of all things earthly. The whole tremendous tragedy, with all its lights and shades, its effects at the moment and permanently, upon the minds and fortunes of men, is exhaustevantly fruitful in food for philosophical reflection. The elasticity of *Mind* under so heavy a blow is something too, to be carefully noted, and verily, until we saw for ourselves that men could bear so much we would not have believed it.

But we do not wish by the force of mere language to impress the reader, either, that we are not injured very seriously, or, on the other hand, that we are ruined. The truth lies exactly between those extremes. We need and look for aid from abroad and from a parental State government—and we have sufficient confidence in human nature to believe we shall receive it. But are we to sit down and say we can do nothing? Far from it: we shall use all the means we have and thankfully receive all the aid we can get, and between the two overcome all the evil.

For the information of our readers abroad who did not see our paper of Friday, we will again briefly sketch the origin and progress of the fire.

It commenced on Thursday exactly five minutes past 12 M. by the clock in our office, in the Log House of Col. Diehl, Ferry street, near the corner of Front st. It is believed to have originated by a woman building a fire in a yard adjoining it, for the purpose of washing. Be the cause what it may, the fire commenced with a building of no value. For more than two weeks previous, the weather had been parching dry—high winds prevailed every day, and between the weather, wind and dust, the city was excessively unpleasant. It was in this state of things that the Tocsin sounded—the infallible warning which is never given but when there is a cause for it:—the Bell of the Third Presbyterian Church was struck. To every one who looked at the state of the weather, the wind, &c., it was alarming, and it was but a very few minutes until sufficient cause was seen that the fear was well-founded. The fire originated in the centre of a nest of wooden buildings, and fed by the breeze, era kept, and fairly licked the dry wood. After enveloping the frames, it took across the street in different directions; but the most serious course was to the Globe Cotton Factory opposite. By looking carefully at the annexed

DIAGRAM OF THE CITY OF PITTSBURGH,

SHOWING THE PROPORTION OF THE CITY THAT IS BURNT.

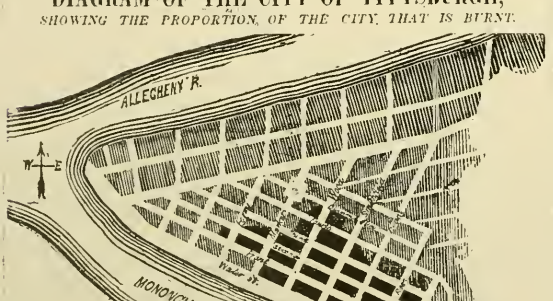

the reader can trace its course. It commenced on the corner of Ferry and Second; crossed to the opposite side of Ferry st., where part of a square was burnt, as is shown by the *black* space: (the burnt district is shown by the *black* part of the diagram, the unburnt by the *light* part:) about the same time, as observed above, it crossed over to the Globe Factory, and threatened the 3rd Presbyterian Church, which was saved by extraordinary exertions, and by it, at the least calculation, a dozen more squares.

It then progressed diagonally across the square bounded by Ferry, Third Market and Second streets, and about equally as fast up the entire square bounded by Ferry, Second, Market and Front streets. After crossing Market st. it extended on the line side down to Water street, and the other across from Third to Fourth, just behind our office. It was then four and a half squares broad, and to the end swept every thing up to Grant's Hill and the Canal. The latter is the white space just above Ross street, but not named in the diagram. Here it skipped over a number of frame and other buildings, as is shown in the cut, and re-commenced, devouring everything clear up to the top of Kensington—in the Diagram, this latter place is named "Pipe town."

Nothing was spared—very little was saved. The progress of the fire as it danced and leaped with its forks tongues, from house to house, from block to block, and from square to square, was awfully magnificent. The Monongahela House did not stand more than half an hour, and the Monongahela bridge only ten minutes. The conflagration stopped for want of food finally. We have said so much in other parts of this paper we need not add more here.

☞ "Well," said we to one of our Merchant friends on Saturday, who is a heavy loser, "what do you intend to do?" "Break out in a fresh place," said he. Thought we, you are the man to get along—may they all break out in the same way.

☞ During the great fire in New York, Mr. Arthur Tappan made a contract for re-building his store before it was burnt to the ground. His energy we think, will be imitated by some of our

TOWN MEETING.

SATURDAY April 12.

Pursuant to public notice a very large meeting of the citizens of the city of Pittsburgh and vicinity assembled in the Diamond.

The meeting was organized by calling his Honor the Mayor to the Chair, and appointing J. W. Jackson, Hon. W. Porter, Col. Wm Robinson, Vice Presidents.

John Wynne, John Whitten, Secretaries.

The Chairman then stated the object of the meeting. Col. Robinson then read the following letter which was adopted by the meeting.

"Pittsburgh, April 12, 1845.

His Excellency
FRANCIS R. SHUNK.

Dear Sir:

We implore you in behalf of a ruined city, in behalf of thousands of helpless women and children, in the name of the MOST HIGH, and for the sake of every humane and benevolent emotion of the heart of man, to extend by the interposition of an authority vested in the Executive, the session of the Legislature, now drawing to a close, in order that the condition of this suffering and prostrate people may be laid before the general assembly for the purpose of considering such suggestions for their relief as we confidently trust will receive the prompt and willing assent of the constituted authorities of the State."

On motion of Col. Robinson the chairman appointed the following persons a committee to memorialize the legislature, and to take into consideration all other measures calculated to benefit the sufferers:

Hon. Wm. Porter, Hon. Richard Biddle, Thos. Howe, Esq., Hon. Benj. Patton, Col. Wm. Robinson, Thos. Bakewell, Esq., Hon. R. C. Grier, H S. Magraw, Esq. George Miltenberger Thos Williams, Esq.

Thos. Williams Esq., read a draft of a memorial to the Legislature which was unanimously adopted.

On motion, Resolved that the Farmers, Millers, and Agriculturists of the surrounding country, be requested to send to the Mayor of Pittsburgh, such donations of provisions or money as they may feel disposed to give towards the alleviation of the sufferers.

On motion, Resolved that the above committee be enabled to appoint sub committees to visit them to put into execution such measures as may be adopted to carry out the object of the meeting.

The old Court House was then fixed upon as a depot at which the Mayor should receive the donations of our fellow-citizens from the country.

Our Great Fire—Notices of the Press.

The Philadelphia U. S. Gazette, introducing the account of our great calamity, uses the following language:

"It is with deep commiseration for the individual sufferers, and sympathy with the community, that we, this morning, record a most extensive and destructive fire in the city of Pittsburgh.—We give such particulars as we have now; they are not satisfactory to thousands who are asking after individual sufferings, but they are sufficient to show that the Western Emporium of Pennsylvania has experienced a visitation of most awful moment. Most heartily do we grieve for our friends there; and we share with every Philadelphian that we have seen in this grief. For a great amount of property destroyed, there can be no compensation, but in patient resignation, and renewed industry. The talents, and the natural means that made Pittsburgh what she was on Thursday morning, can restore to her all the wealth she has lost. But there are individuals that must be prostrate. There are some families, perhaps—nay, there may be many, for we are not acquainted with the localities—who are made destitute, while the liberal hands towards which they would confidently and satisfactorily have looked in ordinary calamities, are now made empty by the same calamity that produced their own destitution. If such is the case, we feel no hesitancy in saying that Philadelphia is ready to help, aid, and assist—that she will contribute with all her accustomed liberality, to mitigate those immediate wants that press thus heavily."

The same paper, in another place, has the remarks following. We thank brother CHANDLER, on the behalf of our citizens, for his kind suggestions:

PITTSBURGH FIRE.

We give in another part of this morning's paper, all the particulars that we could gather from

THE GREAT FIRE.—It is very seldom, perhaps never before in this country, been the duty of the public journal to chronicle such an awful calamity as has lately befallen the citizens of Pittsburgh. The losses, although severe to the citizens of the city, are not confined to them; there is hardly a business town in the West, if in the United States, that will not feel it directly or indirectly. Aid should be rendered this suffering people. The distress must be beyond imagination.

The Baltimore Sun shows its sympathy in the following remarks. No doubt Baltimore will be among the foremost to extend relief to our unfortunate city;

THE PITTSBURGH CALAMITY—RELIEF.—On our first page will be found and account of a most disastrous conflagration, which has converted a large portion of the flourishing city of Pittsburgh into a heap of smouldering ruins. Since the great conflagration in the city of New York, familiarly known as "the great fire," nothing of the kind has occurred in this country, to equal this in the extent of its destructiveness; in fact, this is comparatively, or rather actually, by far the greater calamity of the two. New York could bear that damage, which Pittsburgh could not; and in this case we believe the actual loss of property is as great as that of the former city on the disastrous occasion referred to. We may not be exactly right in our comparative estimate, for want of the data which memory fails to furnish; but we cannot be wrong in calling the attention of the public to this recent calamity, with a view to excite general sympathy, and bring relief to the sufferers.

To this end it would seem unnecessary to make any labored argument in favor of the cause of humanity. The simple facts of the case constitute an appeal of irresistable eloquence, which we trust will be responded to by every city in the Union, and every section in the country. That it will not be made in vain here we feel assured, not only because of the proverbially generous character of this community, but because also of the exceedingly deep impression which the awful occurrence has already produced. From the promulgation of the first rumor relative to it, anxiety grew and increased so much that we deemed it necessary and proper to give to the public, in an extra sheet, such information as had reached us, and from the evidences of sympathy with the sufferers, exhibited by the numbers who thronged our office, it seemed not difficult to infer action in accordance with the spirit made manifest. It is therefore to be promptly taken here, and perhaps it would be as well to suggest at once the recommendation by the Mayor, of a general meeting of the citizens, at which ward committees of appeal and collection could be appointed, and any other measures adopted that might be deemed proper.

We should be glad to see Baltimore take the initiative in this matter, and set a good example to her sister cities. Indeed her intimate business relations with the afflicted, the ruined city, have in them sufficient motives, apart from the just claims of suffering humanity, to induce prompt action in the way of relief. And the same may be said of nearly all our principal cities, and of large sections of the country

---

THE PRESBYTERY OF OHIO.

The following preamble and resolutions were adopted by the Presbytery of Ohio, at its session just closed. They breathe a proper spirit, and will meet with a response in every pious heart.

Whereas, in the adorable Providence of God, the city of Pittsburgh, in the heart of this community, of which we constitute a part, has, during the last week, been visited by one of the most desolating conflagrations known to the history of our country; and whereas, it becomes us to regard this occurrence with special attention, as it has fallen out at our own doors and most deeply concerns us, and those with whom as fellow-citizens and fellow-christians we are most intimately connected; and whereas, our meeting at this time affords a suitable opportunity to give an expression of our views and feelings in reference to this most distressing visitation; therefore,

1. *Resolved*, That this Presbytery regard with deep sensibility the solemn and afflicting Providence by which so much of the wealth and so many of the homes and comforts of their fellow-citizens have been swept away, and some valuable lives lost, and they desire hereby to express their most affectionate sympathy with the suffering community on the occasion.

2. *Resolved*, That it becomes all, and especial-

NELSON'S, OR SMOKY ISLAND.

BIRMINGHAM AND ORMSBY FARM. 1830.

MAGAZINE OF FORT PITT.

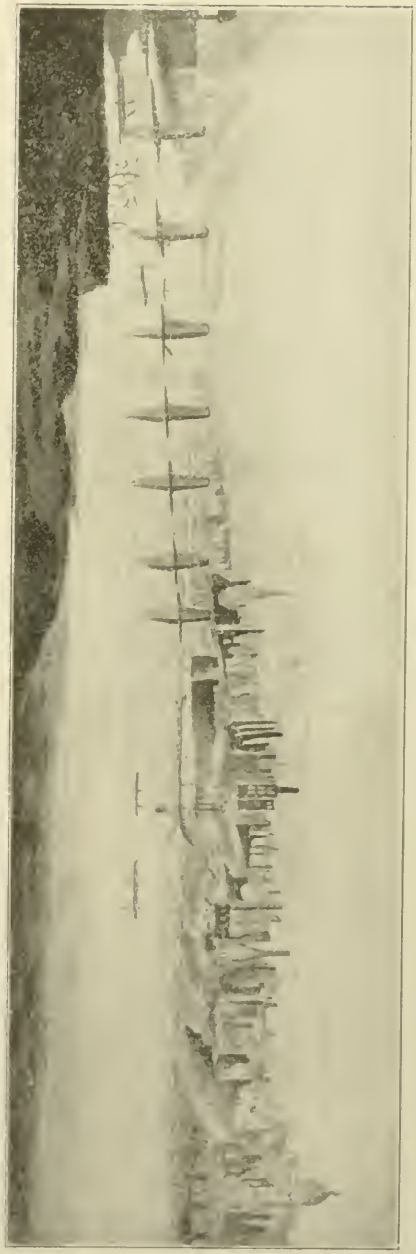

RUINS AFTER GREAT FIRE, APRIL 10, 1845. Third Presbyterian Church at Third and Ferry Streets in Center. Old Court House at Right Corner. Smithfield Street Bridge Pier.

BRADDOCK'S FIELDS IN 1803. Kennywood Park Across the River on Hill.

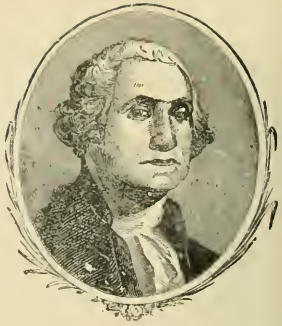

E Braddock.

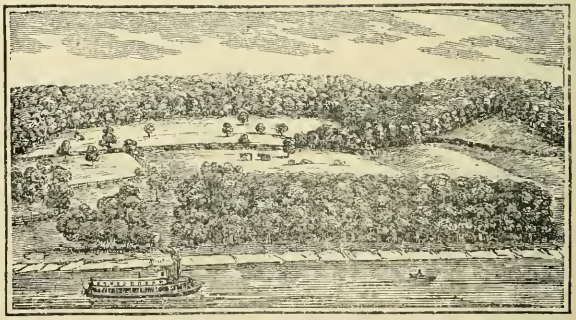

BRADDOCK'S FIELDS, in 1840.

BRADDOCK'S GRAVE.

BRADDOCK'S FIELDS AND EDGAR THOMSON STEEL WORKS. 1876.

Dr. Felix Brunot, Friend of LaFayette.

James Brown, Pioneer Merchant, in His Ninety-second Year.

Gen. James O'Hara.

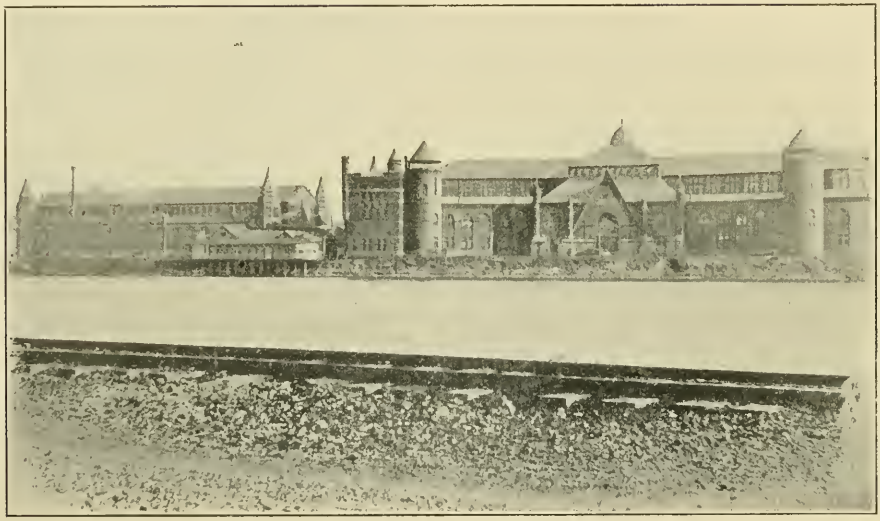

EXPOSITION. Burned March 10, 1901.

TWO BRICK HOUSES. West Side of Ferry Street, Between Second and Third Avenues. Built from Brick from Fort Pitt. Date of Picture, 1888.

COL. WILLIAM BUTLER'S HOUSE. Penn and Marbury Streets (now Third Street).

Dennis Shanahan , Drayman.

THE MONONGAHELA WHARF, West From Smithfield St

John W. Haney Drayman.

RELIANCE PORTABLE BOAT COMPANY.

Line of Iron Boats.

For the Transportation of Goods between Philadelphia & Pittsburgh.

This improvement secures to Merchants important advantages, as goods placed in the Boats at one point, are never removed until they reach the warehouse at the other. Thus dispensing with the risk and delay of transhipment at three different points on the route. Careful and experienced Captains and crews are employed, who occompany the boats the whole distance.

The Boats are built in sections, which are seperated on their arrival at the Portage and Columbia Rail Roads, transferred from the water upon Cars to the road, and continue their course by the agency of steam power.

Owing to the peculiar construction of the Boats, the risk of damage to goods is but trifling, as it is impossible to injure more than one section at any one time; and their light draught enables them to perform their trips in from three to four days less than by any other mode.

The company solicit a continuance of the increasing patronage they have experienced for the past two years, and their friends may depend upon their business being done upon as fair and liberal terms as by any other line.

Goods consigned to either of the following houses will be despatched without delay, and all freights and charges paid when required.

FOOT BRIDGE OVER THE CANAL. At Liberty, Opposite Washington Street. Penn Street in Rear. Washington Hotel at Left. Fowler's Exchange (Still Standing) at Eleventh and Penn.

BRADDOCK, EDGAR THOMSON STEEL WORKS. 1876.

Razed in 1904

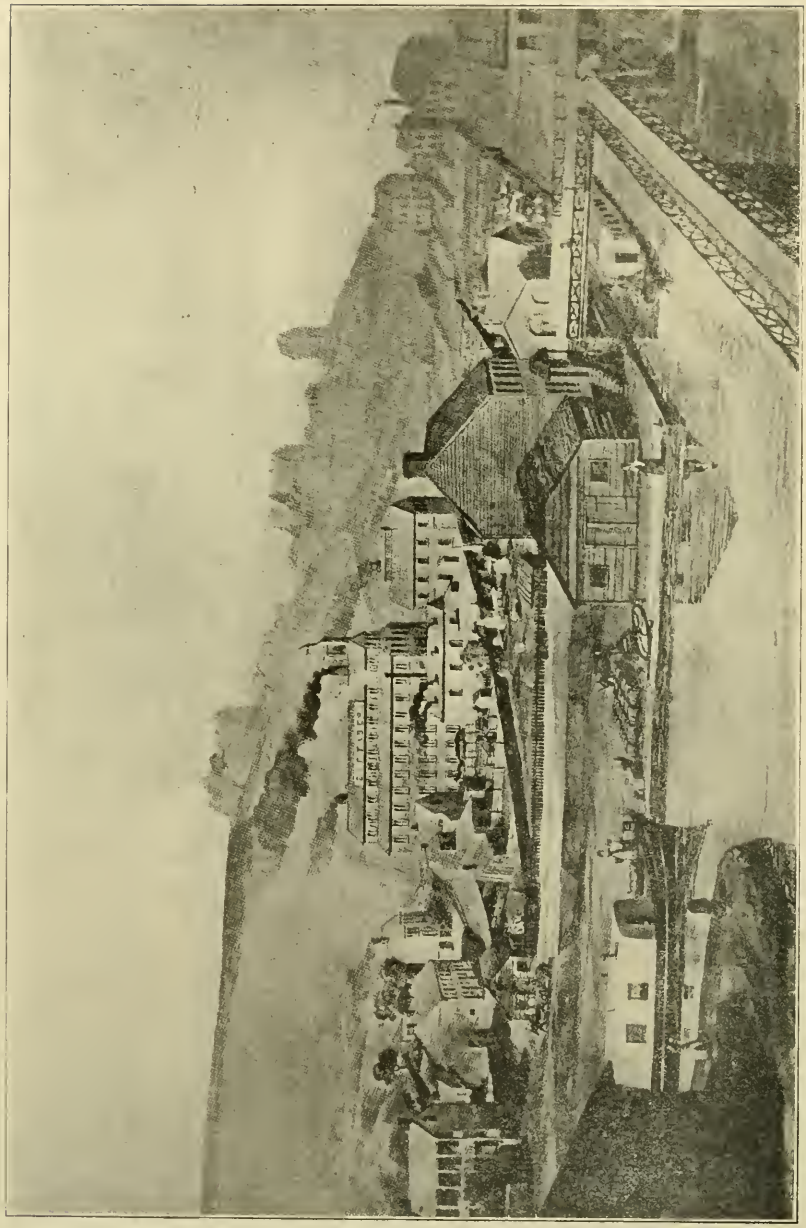

SITE OF UNION STATION IN 1850. Canal and Foot bridge at Liberty and Washington Sts. Faber's Foundry in left center and St. Patrick's Church at foot bridge.

Harris' General Agency
AND
INTELLIGENCE OFFICE.
ISAAC HARRIS,
COMMISSION MERCHANT,
NO. 120 LIBERTY STREET,
PITTSBURGH

The subscriber will attend to the sale of all kinds of Real Estate; to the renting and procuring Farms, Dwelling Houses, Warehouses, Stores, &c. &c., and the buying and selling of Bank, Insurance and other Stock.

He will strive to procure places for Clerks, Warehousemen, Agents, Manufacturers, Mechanics, and Laborers; or furnish hands for Manufacturers, Mechanics, Farmers, Canal contractors and others. Places procured in genteel families for Boys and Girls. &c. And generally all kinds of Agencies will be attended to. All letters on business (post paid) will be promptly attended to.

Boarding procured for small families or individuals.

He is agent for Holmes Axe Factory, and will supply Axes, Chissels, Adzes, and all kinds of edge tools, wholesale or retail, WARRANTED.

He also receives goods on commission on the most favorable terms, and now offers for sale by wholesale or retail. Window Sash of all sizes, and made to order, if wished. Louisville Lime by the barrel or bushel. School, Blank and Miscellaneous Books and Stationary. Covert's Balm of Life, Bristol's Compound Fluid Extract of Sarsaparilla Evans' Family Medicines. Oldridges Balm of Columbia for the hair. Ward's cure for Corns. Evans' & Parris' Soothing Syrup for children teething, &c. &c., all of which are received on commission, and are for sale on the most accommodating terms.

Directories and Newspapers, of the principal Eastern, Northern and Western cities—Bicknell's and Sibbett's Counterfeit Detectors—the City Laws—kept in the office and general reading room, for strangers and citizens, and information promptly afforded.

Charges in all cases will be reasonable, and, as a general rule, expected to be paid in advance. ISAAC HARRIS,
No. 120 Liberty, Pittsburgh.

MRS. JANE HARRIS'
BOARDING HOUSE,
For Ladies, or Gentlemen or small families.
No. 118 and 120 Liberty Street,
Immediately back of the Intelligence Office.

A BUSY MAN IN 1840. His Wife Helping.

UNITED STATES
AND

MAIL PILOT LINES
OF
COACHES AND RAIL ROAD CARS,
FOR
PHILADELPHIA & BALTIMORE,
VIA BEDFORD AND CHAMBERSBURGH.

U. S. LINE leaves every morning at 7½ o'clock—but one night out to the Rail Road. MAIL PILOT leaves every evening, at 4 o'clock,

150 MILES RAIL ROAD CONVEYANCE.
THROUGH IN TWO DAYS AND A HALF.

Offices, No. 42 Wood st., 2d door below the Pittsburgh Hotel, and the Monongahela House.

C. D. CULBERTSON & CO.,
Pittsburgh, 1841 Proprietors.

1841.
PITTSBURGH
AND
CLEVELAND LINE,
BY THE STEAM BOAT
FALLSTON,
FROM PITTSBURGH TO BEAVER,
AND FROM THENCE BY CANAL BOATS,

BY WAY OF THE PENNSYLVANIA AND OHIO CANAL, TO
CLEVELAND.

This Line being in full operation, the Agents are receiving property for transportation with despatch, at the lowest rates, to and from the various points.

G. M. HARTON, No. 58, Water st.
CLARKE & Co., Beaver.
WM. A. OTIS & Co., Cleveland.

GOING SOME IN 1840.

Pennsylvania Packet Boat Company.
EXPRESS LINE
OF FAST PACKET BOATS
AND

RAIL ROAD CARS,
Exclusively for Passengers,
LEAVE FOR
PHILADELPHIA,
Daily, at 9 o'clock, P. M.

For Passages, apply at the Offices in the Exchange Buildings, and at the Monongahela House, or at the Canal Basin, head of Penn Street.

PENNSYLVANIA & OHIO LINE.
TO AND FROM
PITTSBURGH, CLEVELAND,
AND GREENVILLE, PA.
BY THE STEAMER

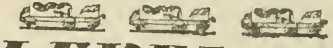

CLEVELAND
AND
PENNSYLVANIA AND OHIO LINE
OF
FREIGHT AND PACKET BOATS,
TO CLEVELAND;

Connecting with a Line of Steam Boats and Vessels on Lake Erie, and several lines of boats on the Erie Canal to New York, and at Pittsburgh with Boat lines for Philadelphia.

J. A. VEAZEY, Agent,
No. 60 Water St., Pittsburgh.
M'CLURE & DICKEY, *Beaver.*

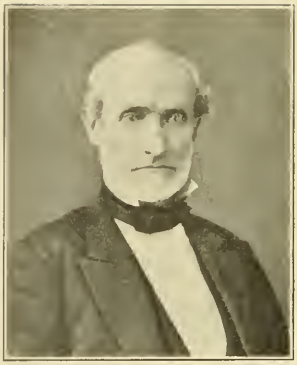

Richard Edwards, Early Insurance Agent

James G. Weldon, of Weldon & Kelly.

ROBERT J. STONEY, SR.,
Banker.

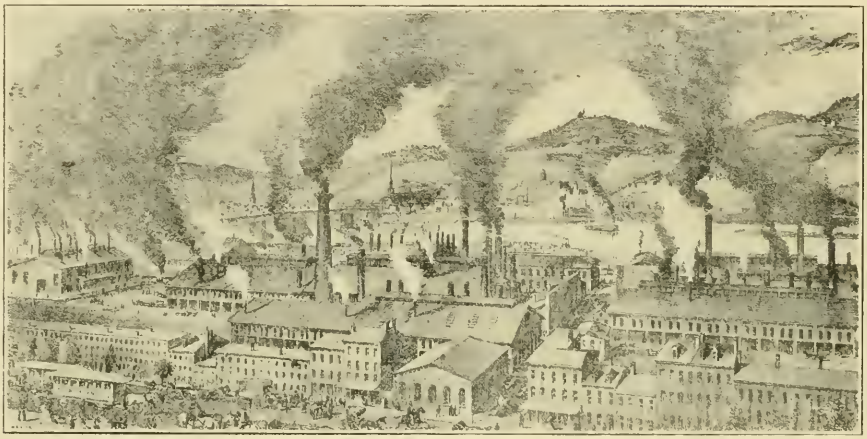

IN VICINITY OF PENN AVENUE AND SEVENTEENTH STREET IN 1876.

THE BEAVER STAGE. Crossing Old Bridge Near Economy.

ALEXANDER H. MILLER ESQ.

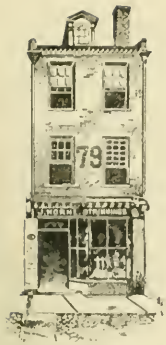

NO 79 MARKET STREET

NO. 77 MARKET STREET,
Between 4th St. and the Diamond.

JOSEPH HORNE & Co.

DEALERS IN

TRIMMINGS, RIBBONS, EMBROIDERIES, HOSIERY,
Gloves and Millinery Goods.

☞ FINE SHIRTS, CRAVATS AND UNDER GARMENTS.

NOS 77 AND 79 MARKET STREET

JOSEPH HORNE

1849

A P BURCHFIELD

1908

C B SHEA

LIBRARY HALL.

HORNE'S.

A

STUDY

IN

GROWTH.

CHAPEL FIRST PRESBYTERIAN CONGREGATION.
Torn Down to Make Way for McCreery's, 1903.

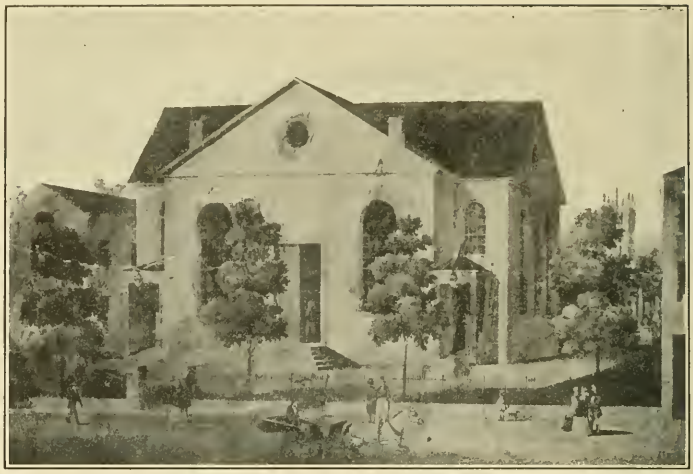

WOOD AND SIXTH STREETS. Second Edifice of the First Presbyterian Congregation. Erected 1803. Torn down 1851.

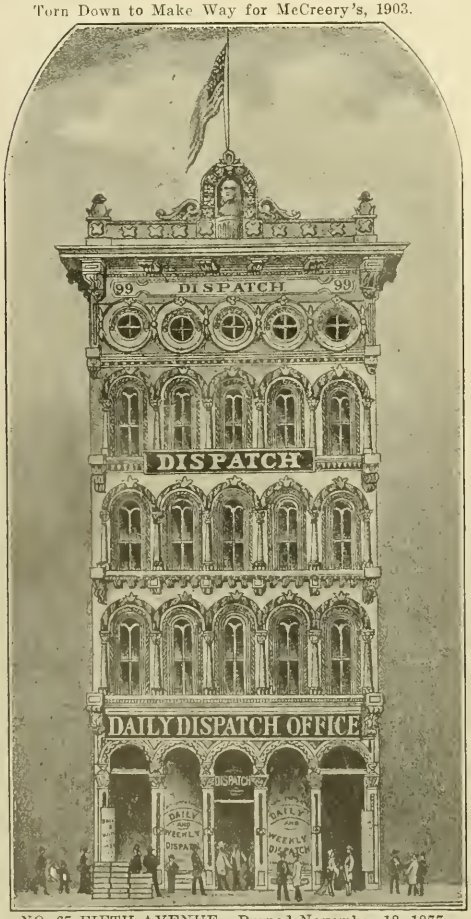

NO. 67 FIFTH AVENUE. Burned November 18, 1877.
Now Newell's Hotel.

THIRD EDIFICE FIRST PRESBYTERIAN CONGREGATION.
Erected 1851. Torn down 1903.

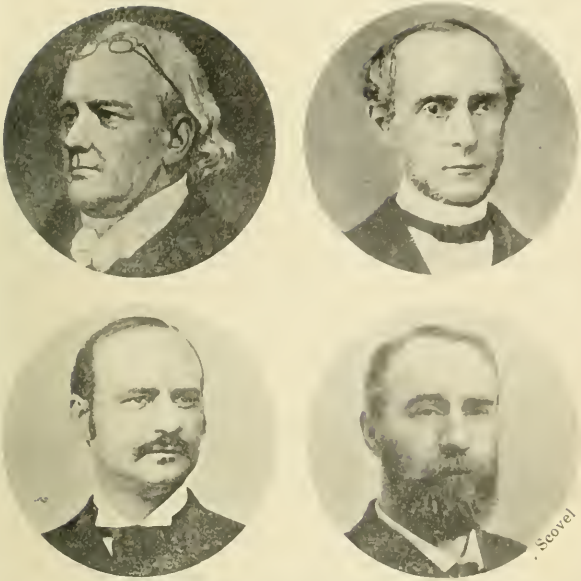

PASTORS FIRST PRESBYTERIAN CHURCH.
Top—Rev. Francis Herron, D.D., 1811-1851. Rev. Wm. M. Paxton, D.D., 1851-1865. Lower—Rev. Sylvester F. Scovel, D.D., 1866-1883. Rev. George T. Purves, D.D., 1886-1892.

WOOD STREET AND VIRGIN ALLEY BEFORE 1902.

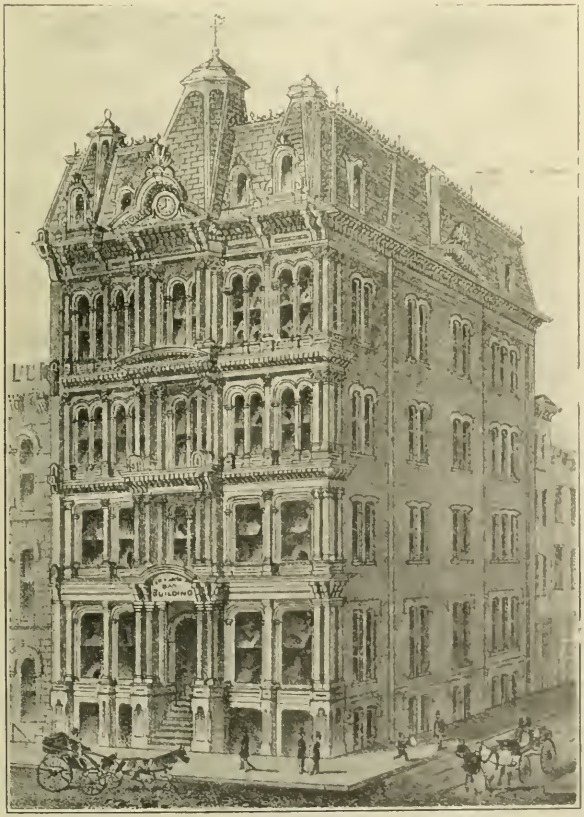

GERMANIA BANK, AT WOOD STREET AND DIAMOND ALLEY, Burned March 13, 1899

Page 25—Germania Bank, year should be 1891.

NEWSPAPER PLANT IN FIFTH AVENUE, 1876.
"White House" at left.

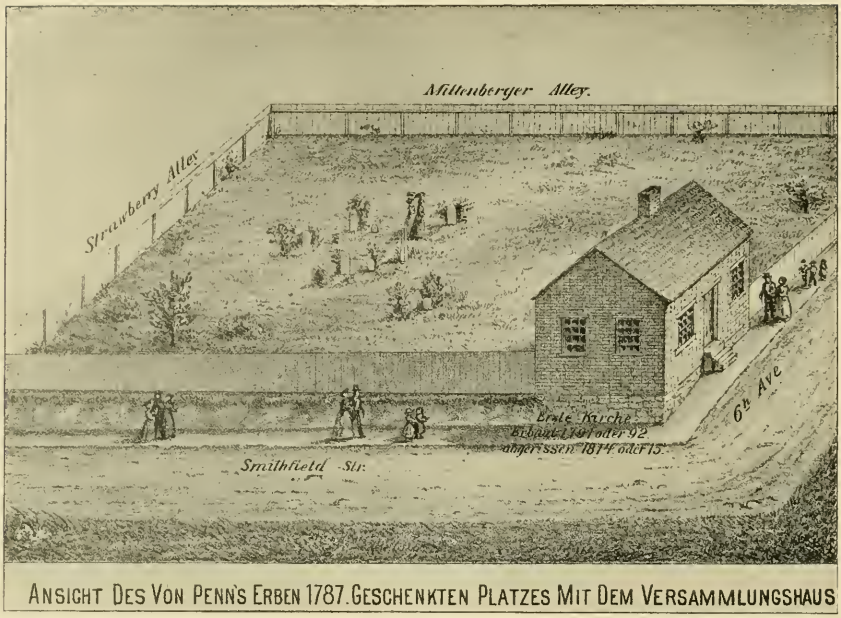

VIEW OF PENN'S HEIRS' GRANT, 1787, WITH THE MEETING HOUSE, Sixth and Smithfield, German Evangelical Congregation.

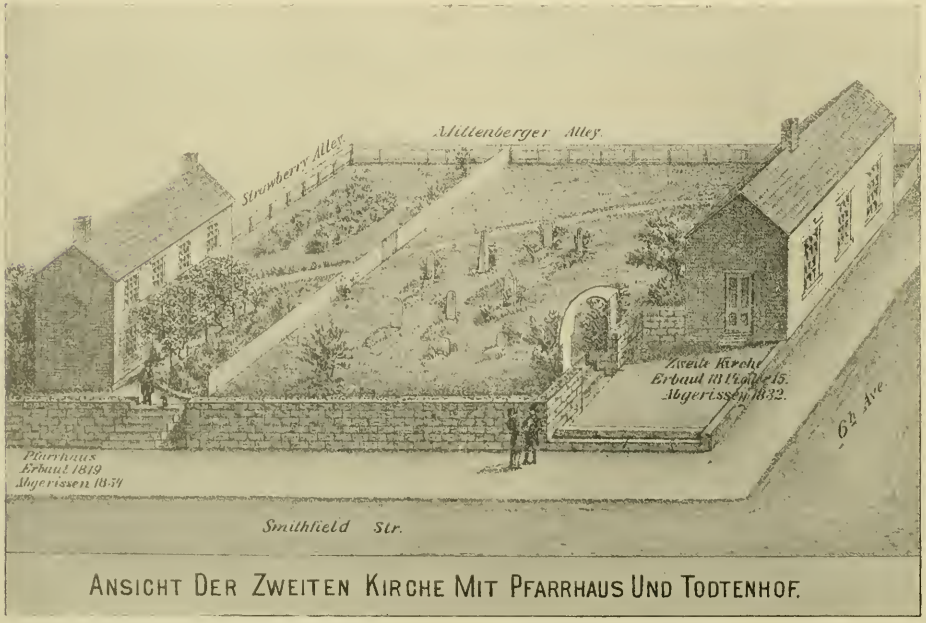

VIEW OF THE SECOND CHURCH, WITH THE PARSONAGE AND GRAVEYARD. Built, 1814-1815; Torn Down 1832. Parsonage Built 1819; Torn Down, 1854.

THIRD CHURCH BUILT 1833. Torn Down 1875.

VIEW OF THE FOURTH (PRESENT) CHURCH. Built 1875-1877. Steeple Since Taken Down.

AT FOURTH AND WOOD STREET. Lafayette Hall at left—1890. Albree's Old Shoe Store was at right corner.

MUNICIPAL HALL IN 1876. Pittsburgh and Birmingham Street Car. Old Postoffice at Left.

Engraved and Presented by Krebs & Roe Pittsburgh Pa.

For the relief of sick and wounded Soldiers.

"This extraordinary War in which we are engaged falls heavily upon all classes of people, but the most heavily upon the Soldier. For it has been said, all that a man hath will he give for his life; and while all contribute of their substance, the Soldier puts his life at stake, and often yields it up in his Country's cause. The highest merit, then, is due to the Soldier."

HONORARY MEMBERS.

His Excellency A. LINCOLN.
" " Gov. CURTIN.
" " Gov. BROUGH.

Hon. E. M. STANTON.
" S. P. CHASE.
" WM. WILKINS.

Lieut. Gen. U. S GRANT.
Major Gen. B. F BUTLER
" " J. S. NEGLEY
" " F. J HERRON.

EXECUTIVE COMMITTEE.

Miss RACHEL W M'FADDEN,
Miss FELIX R BRUNOT,
" TIERNAN,
" PAXTON,
" PRICK,
" WM. BAKEWELL,
" KAY,
" JNO. WATT.

Miss EBADY WILKINS,
" ALGERNON BELL,
Miss SUSAN SELLERS,
" MARY MOORHEAD
" ELLA STEWART,
Miss McMILLAN, } Secretaries
Miss BAKEWELL, }

FELIX R. BRUNOT, Chairman
JNO. H. SHOENBERGER,
THOS. M HOWE,
J L BENNETT,
JOHN W CHALFANT,
CHAS. W BATCHELOR,
R F JONES,
JAMES O'CONNOR,

JAMES PARK, Jr.
MARK W WATSON,
JNO. WATT,
W. S HAYES.
S F VON BONNHORST, Hon. Cor Sec
N. HOLMES, Honorary Treasurer
W D McGOWAN, Secretary.

G. & J. H. SHOENBERGER & CO.

IRON, NAIL, AND STEEL MANUFACTURERS,

JUNIATA IRON WORKS,
Northern Liberties of Pittsburgh,
Warehouse No. 4 Porter's Row, Wood street,
PITTSBURGH.

Geo. K. Shoenberger,
J. H. Shoenberger,
E. F. Shoenberger.

[☞ See Statistics.]

DO YOU LOVE YOUR COUNTRY?

IF SO, RALLY FOR HER DEFENSE!

YOUNG MEN,

Your Country demands your service. Come forward, then, with willing hands and brave hearts, to crush out treason!

A FINE OPPORTUNITY

Is now offered to persons desiring to enlist for three years or during the war, by the

DUQUESNE ZOUAVES!

Now in camp, near Pittsburgh, who require a few more good active men to fill up their ranks to the complement of 101. This Company is attached to the

INDEPENDENT SKIRMISHERS

ACCEPTED IN

COL. HIRAM HULTZ'S REGIMENT.

Persons wishing to join will please call immediately at

No. 61 Wood Street,

UNDER LAFAYETTE HALL, PITTSBURGH.

Or _____

D. M. ARMOR, Capt.

W. S. Haven, print, Pittsburgh

A WAR TIME HANDBILL.

OLD COURT HOUSE, 1876.

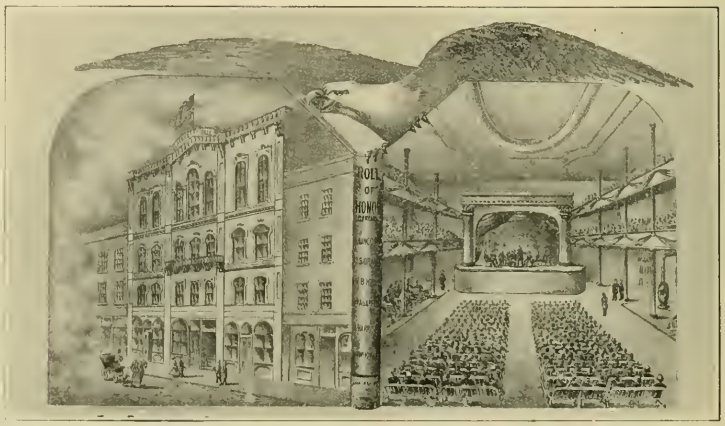

LAFAYETTE HALL. Wood St. below 4th Ave., where Republican Party was formed, 1856.

AT THE DUQUESNE GRAYS' BALL. February 22, 1860.

Altoona March 17/58.

T. A. Smith Esq
Gazette Office
Pittsburgh.

Dear Sir —

Your favor of 15th rec'd and shall become due attention when a vacancy occurs which would suit you — at present we have none and our men all appear disposed to hold on to their situations —

We have fewer vacancies the past 6 months than ever before during a like period —

Yours Respy
Thomas A. Scott

AUTOGRAPH LETTER, THOMAS A. SCOTT. On Official Stationery, 1858.

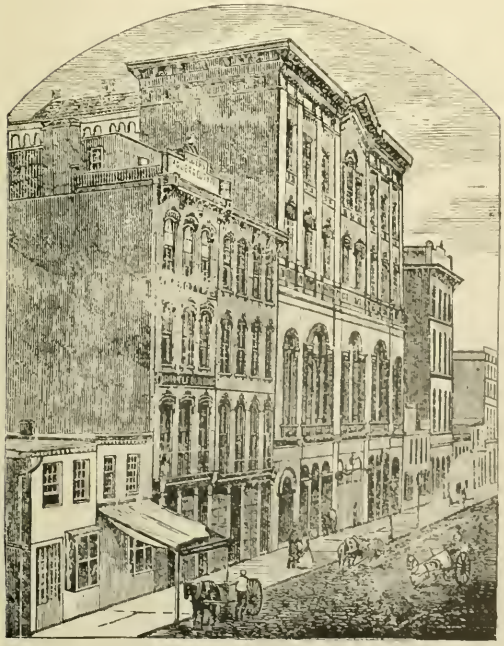

SCENE ON FIFTH STREET (now Avenue), 1859. Roger's Picture Galleries. Odd Fellows' Hall (later Concert Hall and Avenue Theater).

FIFTH AVENUE AND WOOD STREET. 1880.

MASONIC REGISTER.

Pittsburgh Lodges assemble at Masonic Hall, Fifth Street,

BETWEEN WOOD AND SMITHFIELD.

Allegheny Lodges assemble at Masonic Hall, Water Street,

NEAR FEDERAL.

DISTRICT DEPUTY GRAND MASTER

FOR COUNTIES OF

Alleghany, Beaver and Westmoreland,

BRO. J. W. HAILMAN, house East Liberty, place of business 121 *Water Street, Pittsburgh.*

DISTRICT DEPUTY GRAND HIGH PRIEST

FOR COUNTIES OF

Alleghany, Beaver, Lawrence & Armstrong.

COMP. A. M. POLLOCK, office & house, 91 *Wylie st.*

LODGES.

LODGE No. 45, PITTSBURGH, LAST WEDNESDAY.
Bro. James Rhoads, W. M.
Wm. G. Aigeo, S. W.
B. R. Harbours, J. W.
David Fitzimmons, Treasurer,
Thomas W. Wright, Secretary.
PAST MASTERS—Jas. S. Hoon, A. M. Pollock, Wm. Noble, John Fox, C. F. Jackson, John Birmingham, James Rhoads.

ST. JOHN'S LODGE, No. 219.
Meets at Pittsburgh, Second Thursday.
Bro. James B. D. Meeds, W. M.
H. G. Moreland, S. W.
Samuel M. Wickersham, J. W.
James Shidle, Treasurer,
Isaac Whittier, Secretary.
PAST MASTERS—James Shidle, Thomas Davage, James King, John Evans.

FRANKLIN LODGE, No. 221.
Held at Pittsburgh, First Thursday.
Bro. Algernon S. Bell, W. M.
John. H. Bailey, S. W.
Thomas Palmer, J. W.
Charles H. Paulson, Treasurer,
John P. Henderson, Secretary.
PAST MASTERS—Wm. W. Wilson, Jas. W. Hailman, Ferdinand E. Volz, Albert Culbertson, William J. Anderson.

SOLOMON'S LODGE, No. 231.
Meets at Pittsburgh, 1st and 3d Fridays.
Bro. F. G. Schenck, W. M.
Charles Loeffler, S. W.
Frederic Hartman, J. W.
R. Seidle, Treasurer,
C. Olenhausen, Secretary.
PAST MASTERS—Aug. Fuller, J. M. Scott.

MILLNOR LODGE, No. 287.
Held at Pittsburgh, Third Tuesday.
Bro. Andrew H. English, W. M.
Wilson McCandless, S. W.
David C. Kemmerer, J. W.
James Herdman, Treasurer,
Geter, C. Shidle, Secretary.
PAST MASTERS—Alex. Tindle, James Herdman.

ZERUBBABEL H. R. A. CHAPTER, No. 162.
Meets at Pittsburgh, First Tuesday.
Comp. A. M. Pollock, High Priest.
Thomas Davage King,
John M. Scott, Scribe,
J. R. Weldin, Treasurer,
Thomas W. Wright, Secretary.
PAST HIGH PRIESTS—James S. Hoon, Alex. Tindle, A. M. Pollock.

ALLEGHENY LODGE, No. 223.
Held at Allegheny City, Allegheny county.
Second Wednesday.
Bro. Jacob Stickrath, W. M.
Alfred Slack, S. W.
Joseph Brown, J. W.
Arthur Hobson Treasurer,
James A. Sholes, Secretary.
PAST MASTERS—J. Stickrath, Nathan Graham.

JEFFERSON LODGE, No. 288.
Held at Allegheny City, Allegheny county,
First and Third Wednesdays,
Bro. Agustus Hartje, W. M.
Wm. Bader, S. W.
Henry Gerwig, J. W.
Christian Dallenbach, Treasurer.
Edward Oetting, Secretary.
PAST MASTER—Henry Anschutz.

Cash for Wool.

The subscriber will pay half cash for clean wool, delivered at his works in Fair field tp, Westmoreland co —or he will exchange his make of goods at wholesale price for wool.

He has on hands an excellent assortment of goods, consisting in part of

DRY GOODS,

groceries, tinware,

HARDWARE; QUEENSWARE;

Shoes, Hats, Bonnets, &c.

All which he will dispose of on as good terms as they can be had elsewhere. Fish, salt, Nails and many other heavy articles sold at a trifling advance over cost and carriage.

Persons wishing to have their wool manufactured, can have it done in the best manner, as he is prepared with an additional set of machinery for working fine wool. He has reduced his prices, below what work of the same kind is done for at any other establishment in the west. This he is enabled to do in consequence of the good quality and increase of his machinery.—He has in his employ the best *workmen*, and warrants all work to be *well done.*

He will make *Satinetts* for promp pay at 40 cents per yard. Cloth, Blankets, flannels, &c. at corresponding prices.—Wool carded for cash at 4 cents per lb.

Any quantity of Hard soap and lard taken in payment for *work or Goods.*

☞ The *highest price* paid in *Cash* for any quantity of FLAXSEED, during the ensuing season. JOHN COVODE.

Covodesville, may 19, 1846.

"Uncle John" Sells Cheap.

FIRST BROWN CHAPEL. Squirrel Hill.

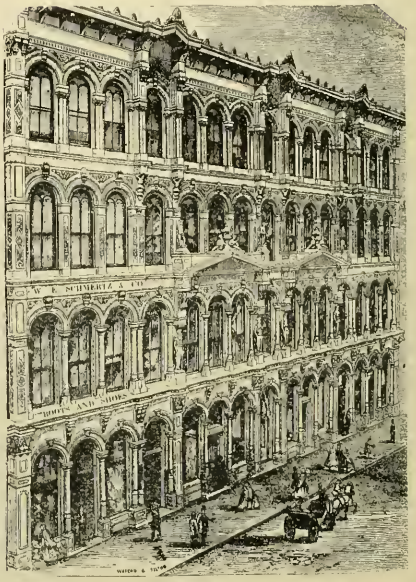

NEW IRON FRONT BLOCK ON FIFTH STREET (AVENUE), 1859. Now Site of Allegheny National Bank.

Pages 30-31—Date of Lodge Registers—1856.

ODD FELLOWS REGISTER,

For Third District of Pennsylbania.

Owing to some informality in the election, this district is without a District Deputy Grand Master, consequently no name can be given—neither are the Lodge Officers be given, as the elections will take place in a few days after the issue of this book, and a large proportion of those now holding office will be changed.

LODGES.

PITTSBURGH.

Mechanic's No. 9, meets Thursday
Odd Fellows Hall, Odeon Building, Fourth Street.

Western Star, No. 24, meets Wednesday
Odeon Hall.

Duquesne No. 32, meets Thursday
Penn near Canal Bridge.

Wm. Tell, No. 45, meets Monday
Fifth Street, between Grant and Wylie.

Allegheny, No. 49 meets Thursday
Fifth Street, between Grant and Wylie Street.

Gomer, No. 64, Welsh, meets Saturday
Fifth Street, between Grant and Wylie Street.

Iron City, No. 182, meets Monday
Odd Fellows Hall Odeon Building, Fourth St.

Angerona, No. 289, meets Wednesday
Washington Hall, Wood bt 5th & Virgin ay.

Pittsburgh, No. 336, meet Tuesday
Fifth Street, between Grant and Wylie Street.

Mount Moriah, No. 360, meet Tuesday
Washington Hall Wood bt 5th & Virgin ay.

Day Spring, No. 409, meet Friday
Odd Fellows Hall, Odeon Building, Fourth St.

Monument, No. 421, meet Monday
Fifth Street, between Grant and Wylie Street.

Rhine, No. 424, meet Tuesday
Washington Hall Wood bt 5th & Virgin ay.

Geo. S. Morris, No. 431, meet Monday
Washington Hall, Wood bt 5th & Virgin ay.

Henry Lambert, No. 475, meet Friday
Reis' Hall, Pennsylvania Avenue.

ALLEGHENY.

McFarlane, No. 30, meet Thursday
Odd Fellows Hall, cor Federal & Lacock,

Twin City, No. 241, meet Friday
Odd Fellows Hall.

Robert Blum, No. 414, meet Thursday
Odd Fellows Hall.

Fidelia, No. 415, meet Monday
Odd Fellows Hall.

MANCHESTER.

Manchester, No. 403, meet Thursday

BIRMINGHAM

Birmingham, No. 48, meet Thursday

Peter Fritz, meets ——

LAWRENCEVILLE

Lawrence, No. 460, meet Wednesday

TEMPERANCEVILLE

St. Clair, No. 362, meet Wednesday

M'KEESPORT

Youghiogheny, No. 364, meet Wednesday

FREEPORT

Freeport, No. 376, meet Saturday

SHARPSBURGH

Temperance, No. 453, meet Wednesday

ELIZABETH

Old Monongahela, No. 209, meet Tuesday

PORT PERRY

St. John's, No. 487, meet ——

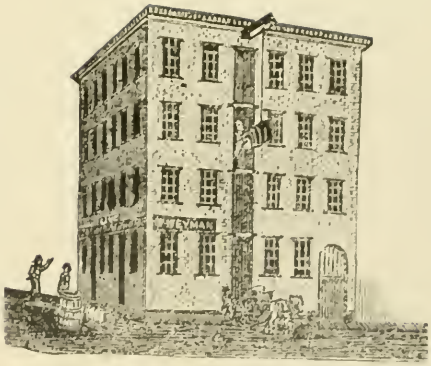

WEYMAN'S. Northwest Corner Smithfield Street and Diamond Alley. 1840.

PITTSBURGH

FLINT GLASS MANUFACTORY,

Corner of Grant and Water Streets.

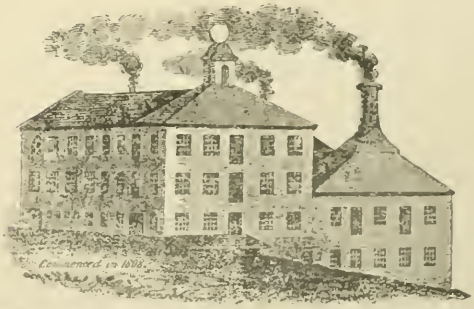

BAKEWELLS & CO.

DESTROYED BY BIG FIRE APRIL 10, 1845.

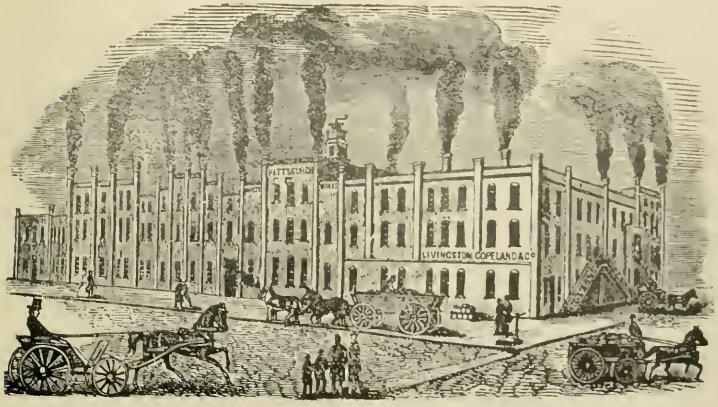

OLD NOVELTY WORKS. At Grant St. and First Ave., 1856. Burned May 9, 1873.

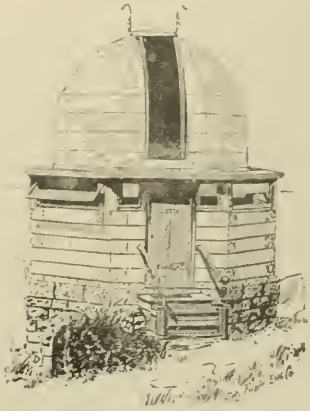

ALLEGHENY OBSERVATORY.

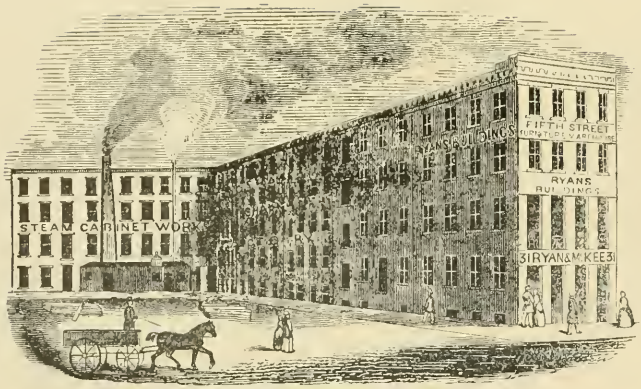

ON FIFTH AVENUE IN 1856.
Site of Allegheny Bank and Building on each side.

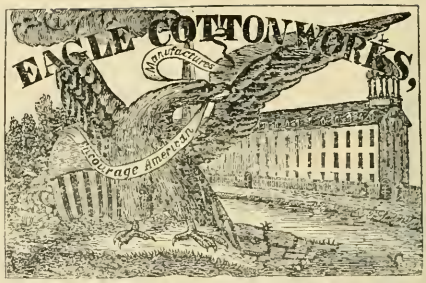

ARBUCKLES & AVERY,
Pittsburgh.

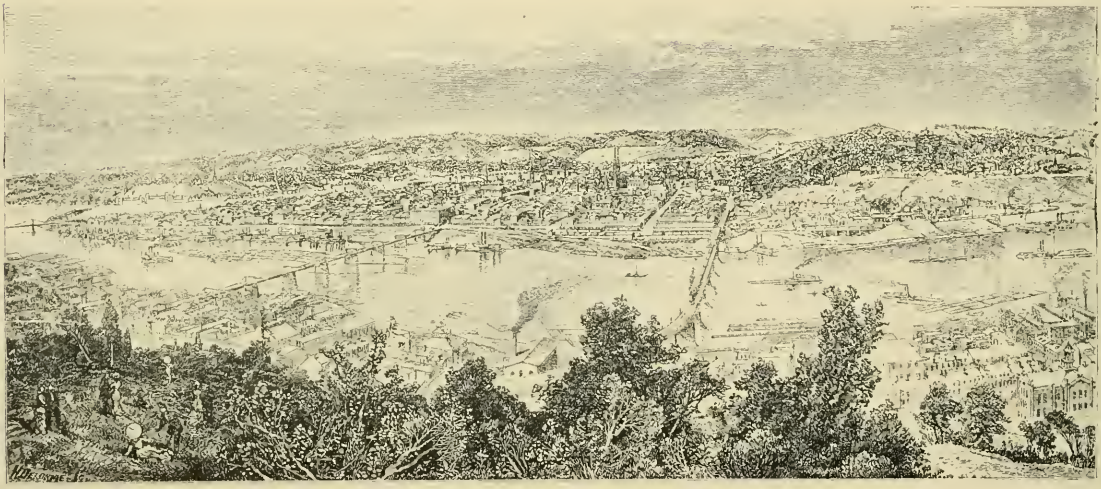

PITTSBURGH IN DECEMBER, 1886.

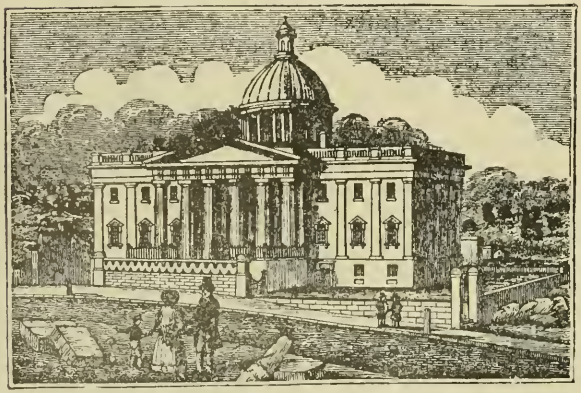

COURT HOUSE UPON COMPLETION. 1841.

AT THIRD AND MARKET IN 1856.

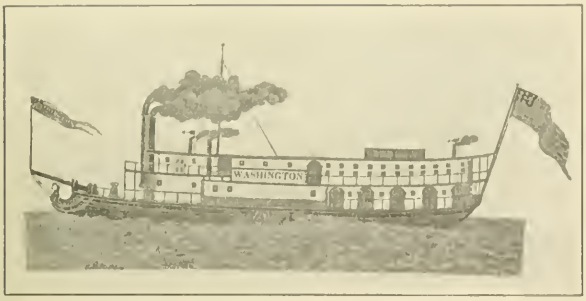

A POPULAR AND CELEBRATED PASSENGER PACKET. 1819.

A DOUBLE STERN WHEELER. 1820.

JAMES REES. Boat and Engine Builder.

PITTSBURGH IN 1830.

SECOND COURT HOUSE.
Burned May 7, 1882

THE CELEBRATED "NEW ORLEANS." Built by Robert Fulton. L. R. Livingston and Nicholas J. Roosevelt. 1811.

Capt. Charles W. Batchelor.

PITTSBURGH IN 1874. From Brownsville avenue and Gray road, now William street. Knox School on right.

ANDREW CARNEGIE, Aged 16, and His Only Brother, Thomas Morrison Carnegie, Aged 10. From a Photograph by Cargo, Pittsburgh, 1851. Reproduced by Davis & Eickemeyer, New York, 1908. Courtesy of David Homer Bates.

IN LATER YEARS.
ANDREW CARNEGIE. THOMAS M. CARNEGIE.

OLD THAW BUILDING. Wood and Third Sts., where Andrew Carnegie learned telegraphy in the early '50's.

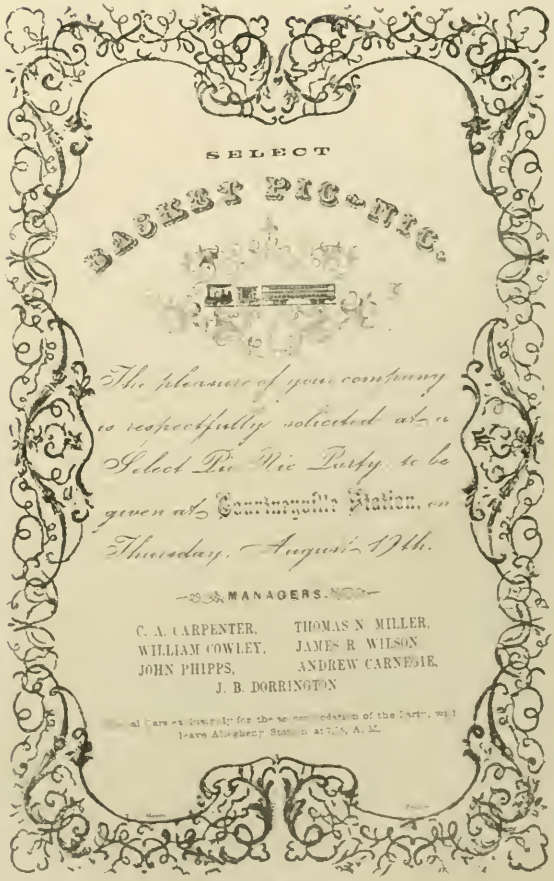

SELECT

PARTY PIC-NIC.

The pleasure of your company is respectfully solicited at a Select Pic Nic Party, to be given at Coulterville Station, on Thursday, August 19th.

MANAGERS.

C. A. CARPENTER, THOMAS N. MILLER,
WILLIAM COWLEY, JAMES R. WILSON
JOHN PHIPPS, ANDREW CARNEGIE,
J. B. DORRINGTON

[illegible] fare exclusively for the accommodation of the Party, will leave Allegheny Station at 7½ A. M.

Date, 1857.

Right Rev. Michael Domenec.
Bishop of Pittsburgh.

DESTRUCTION OF ST. PAUL'S CHURCH, Grant and 5th Sts. (now Avenue), May 6, 1851

FROM TRINITY CHURCH TOWER. Looking South Before Sky-scrapers Came. 1880.

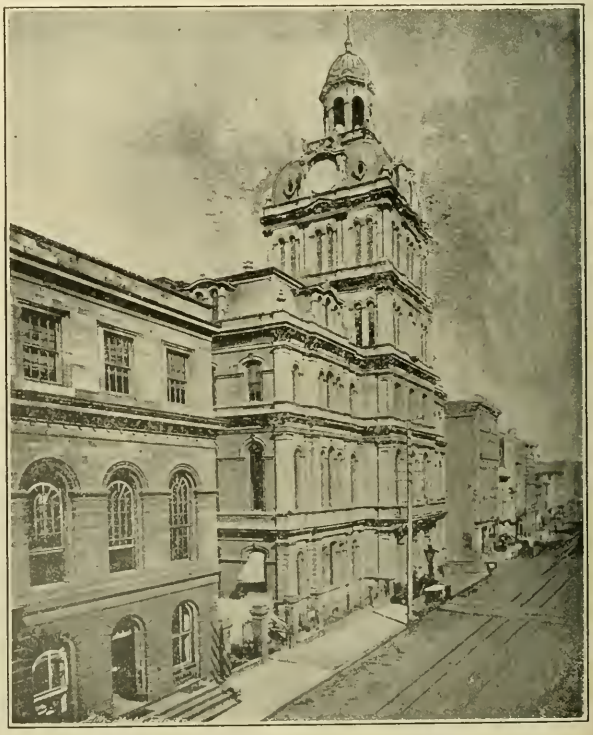

SMITHFIELD STREET, FROM OLD POSTOFFICE. 1880.

FIFTH AVENUE AND GRANT STREET IN 1872. St. Paul's Cathedraland Episcopal Residence and McTighe's old corner, now part the site of Frick building.

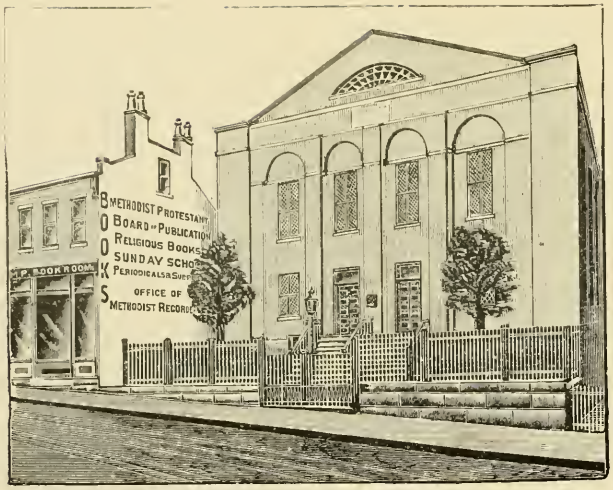

"THE OLD HOME" FIRST METHODIST PROTESTANT CHURCH. On Fifth Avenue Above Smithfield. Where Francis Murphy Inaugurated the Great Temperance Revival in 1876.

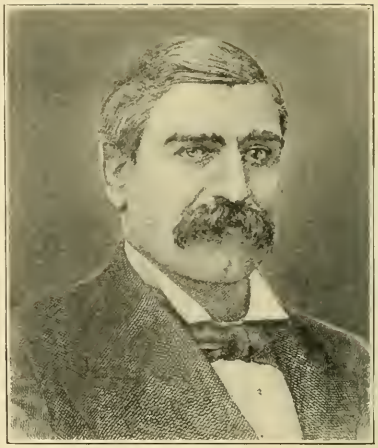

Francis Murphy

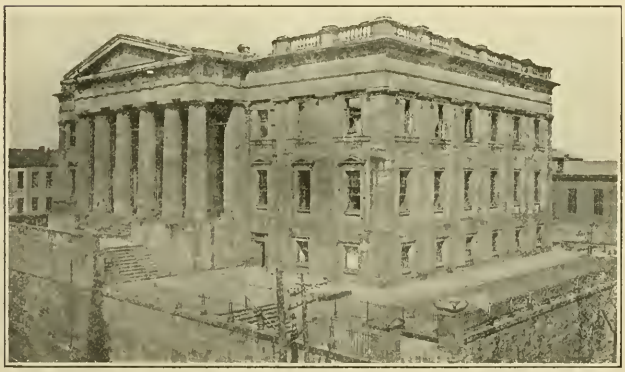

THE OLD COURT HOUSE AFTER THE FIRE OF MAY 8, 1882.

John W. Pittock, Newsdealer, Fifth Avenue and Smithfield, Opposite Postoffice.

THE DISSOLVING COURT HOUSE. 1883.

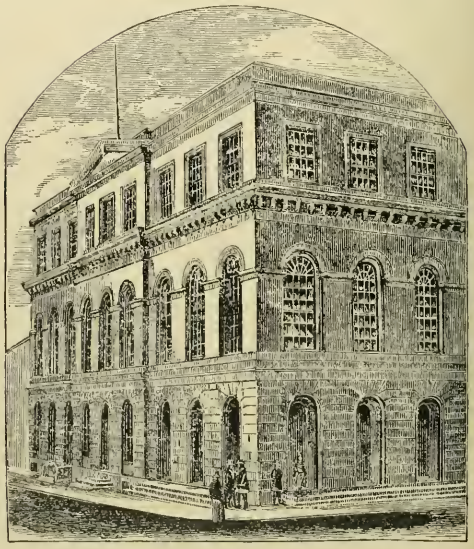

U. S. GOVERNMENT BUILDING AND POSTOFFICE, at Smithfield and Fifth. Erected in 1852. Abandoned in 1891. Site Now Occupied by Park Building.

IBERTY, OPPOSITE SEVENTH AVENUE. Old Union Depot in Background. 1890.

FIFTH AVENUE AND SMITHFIELD STREET IN 1890. Old Post-office on Right.

LIBERTY AVENUE AND SIXTH STREET. 1890.

FIFTH AVENUE AND WOOD STREET, 1890. Looking Toward Liberty.

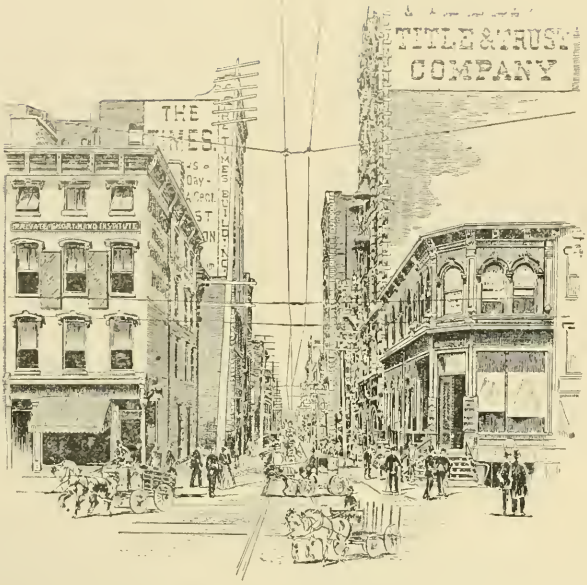

SMITHFIELD ST. AND FOURTH AVENUE, 1890.

LOOKING UP SMITHFIELD STREET FROM DIAMOND ALLEY. 1890.

THE SMOKY CITY:

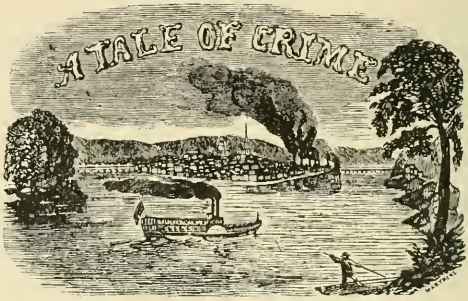

BY SAMUEL YOUNG.

1845.

A THRILLER IN ITS DAY.

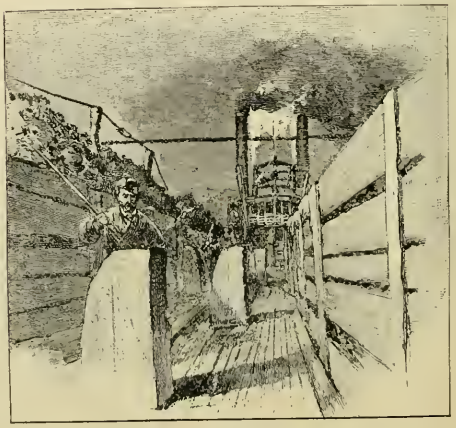

AT THE HEAD OF THE TOW.

WOOD STREET AND FIFTH AVENUE, LOOKING UP "THE HUMP." 1890.

Bank Note List.

1848

PENNSYLVANIA.		OHIO.	
Bk of Pitts.	*par*	*B of Mt Ple s'nt*	2
M & Manuf b	*do*	*Fr. & Mech b*	2
Pitts Ex b	*do*	*B of St Clairsville*	2
Do Post notes	*do*	*Com b N Lisbon*	2
Do ex br' Holl'h	*do*	*Bk of Marietta*	2
B Germantown	*do*	*Col b N L dem n*	2
B of Chester co	*do*	*Clinton b Col*	*do* 2
do *Delaware co*	*do*	*Cincinnati bks*	2
do *Montgom.*	*do*	*B of Circleville*	2
do *Doylestown*	*do*	do *Zanesville*	2
Frank b Wash	*do*	do *Putnam*	2
Far b Bucks co	*do*	do *Wooster*	2
B N Amer Phil	*do*	do *Messilon*	2
B N Liberties	*do*	do *Sandusky*	2
Com b Pen Phil	*do*	do *Geauga*	2
r & Fa Mech do	*do*	do *Norwalk*	2
Kensington do	*do*	do *Xenei*	2
Phila b do	*do*	*Dayton b*	2
Schuylkill b do	*do*	*Com b of Sciota*	10
Southwark b do	*do*	*Post notes*	2
Western b do	*do*	*Chilicothe b*	2
Penn tp b do	*do*	*Frank b Columb*	2
Mechanics b do	*do*	*Lancaster b*	12
Man & Mec do	*do*	*Bk of Hamilton*	15
Moyomen'g do	*do*	*Granville b*	40
Girard bk do	*do*	*Com b of L. Erie*	5
U States b do	35	*Farm b Canton*	20
Mon b Brownsv	1	*Urbanna b*	45

PITTSBURGH HEADS THE LIST.

SIXTH AVENUE AND WOOD STREET, AT LIBERTY, IN 1890. Millvale Car on Liberty. Transverse Passenger Railway Tracks on Wood Street. 1890.

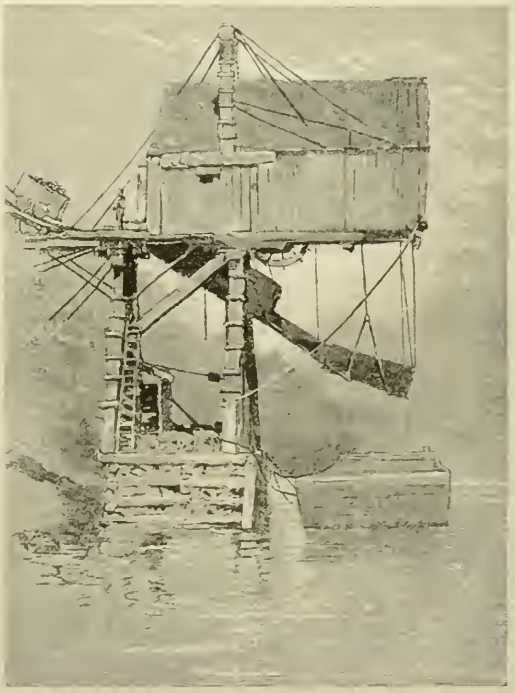

THE OLD-TIME TIPPLE ON THE MONONGAHELA.

AT DUQUESNE WAY AND BARKER'S ALLEY. 1875.

SECOND AVENUE FROM MARKET STREET. Looking Toward Liberty Avenue. 1893. No. 19 Engine House in Fulton Bell Foundry Buildings.

NEVILLE HALL, SCHUETZ GROCERY AND EAGLE ENGINE HOUSE, at Fourth and Liberty Avenues, Before the Wabash Came.

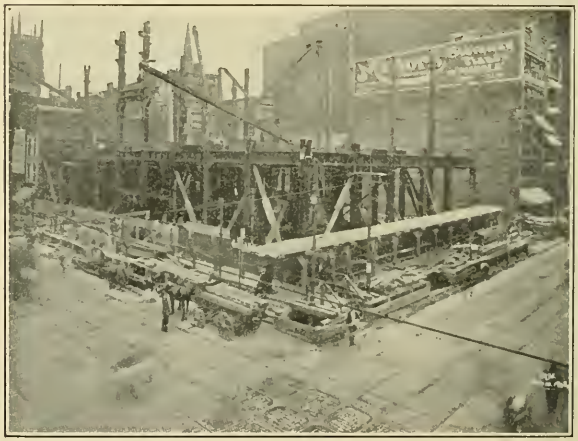

WOOD STREET AND FIFTH AVENUE. Site of the Farmers' Bank. May, 1902.

PENN AVENUE FROM CECIL ALLEY EAST, IN 1893.

Fifth and Wood Streets. Site of Farmers' Bank in 1863.

CASEY'S ROW, FIFTH AVE., BELLEFIELD, 1893.

The Old Soho Furnace. Second Avenue Above Brady Street. 1876.

THE GREAT SOHO CURVE. On the Pittsburgh, Oakland and East Liberty Cable Line, 1893, Showing manholes to get at sheaves on which cables ran.

Hon. James Kennedy Moorhead, Our War Congressman.

Wood Street and Second Avenue, 1876.

WELDIN'S, BEFORE AND AFTER THE FALL OF THE WILLEY BUILDING. January 9, 1889.
Willey Building was in rear, on Diamond Street. Blown Down in Big Wind.

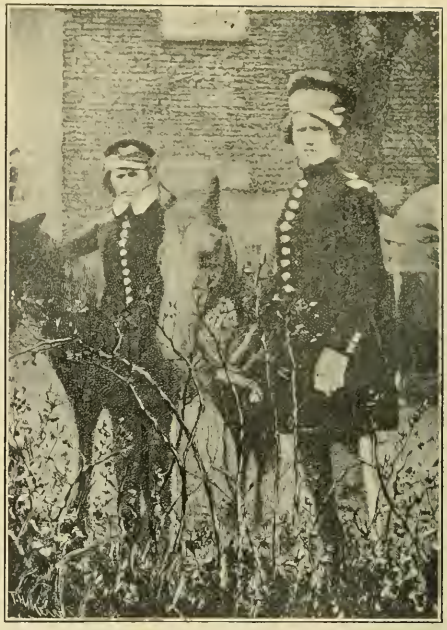

TWO CADETS AT WEST POINT. 1843. Alexander Hays at Right, and "Sam" Grant, Afterwards Better Known as U. S. Grant.

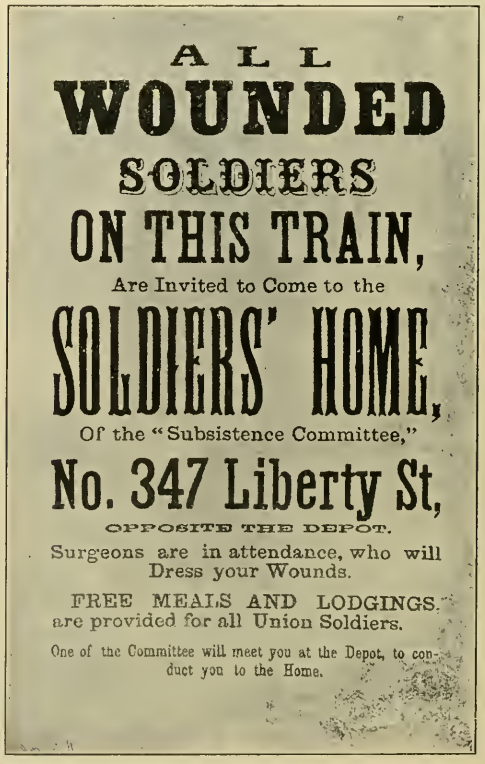

A SUPREME COURT SITTING IN PITTSBURGH, 1868. Standing—Hons. George Sharswood and Henry W. Williams (Pittsburgh). Seated—Hons. John M. Read, James Thompson, Daniel Agnew.

Old Drury Theater on Fifth Avenue. Built 1833. Torn Down 1870.

THE SECOND COURT HOUSE IN PITTSBURGH. On site of present building. Destroyed by fire May 8th, 1882.

OLD TOWN HALL IN ALLEGHENYTOWN. Sandusky Street. Torn Down 1863.

William Welton.

Capt. S. A. McKee.

George P. McClelland.

WELDIN'S "RESURGIMUS."

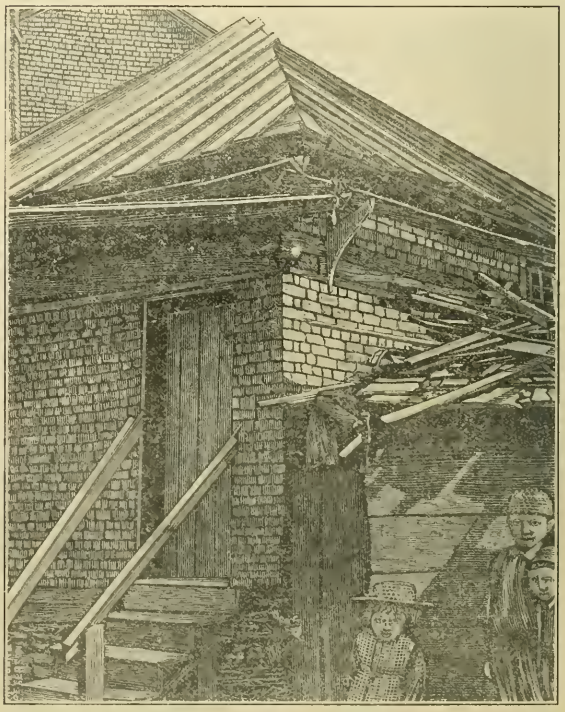

BLOCK HOUSE. 1888.

FREDERICK H. COLLIER
Colonel 139th Penna. Volunteers, Judge of Common Pleas Court No. 1, 1870-1906.

WM. B. SCAIFE. Manufacturer and Founder Wm. B. Scaife & Sons' Co.

GOING UP THE BROWNSVILLE ROAD. South Eighteenth street, 1893.

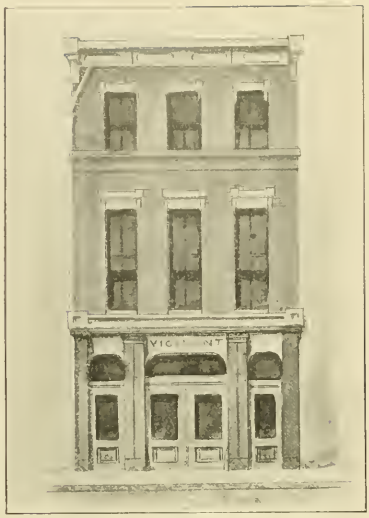

Vigilant Engine House. Third Avenue.

Joe Lowry's "Citizen" Engine. Too Powerful for Service. 1856.

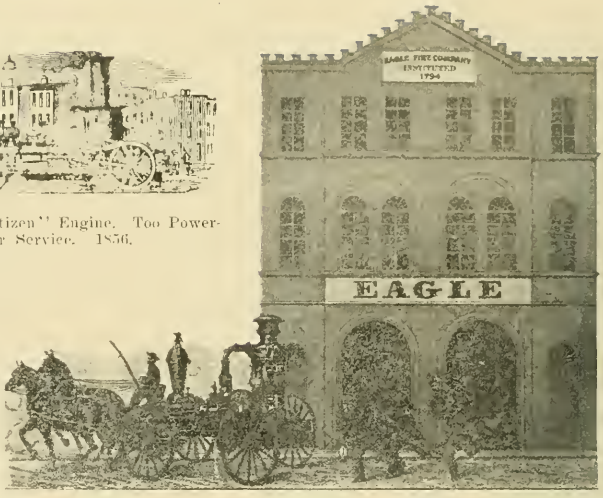

THE EAGLE ENGINE HOUSE. On Fourth Ave., near Liberty, in 1865.

TRADESMEN'S INDUSTRIAL INSTITUTE. South Ave., Allegheny. Instituted 1874. First Exposition 1875. Burned Oct. 2, 1883. Site now Exposition Park.

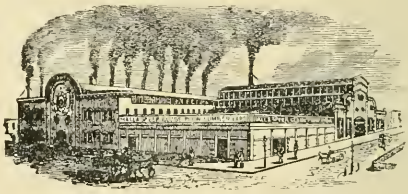

FIRST PITTSBURGH WATER WORKS. At Duquesne Way and Pitt Street (now Fifth Street). Later Globe Plow Works.

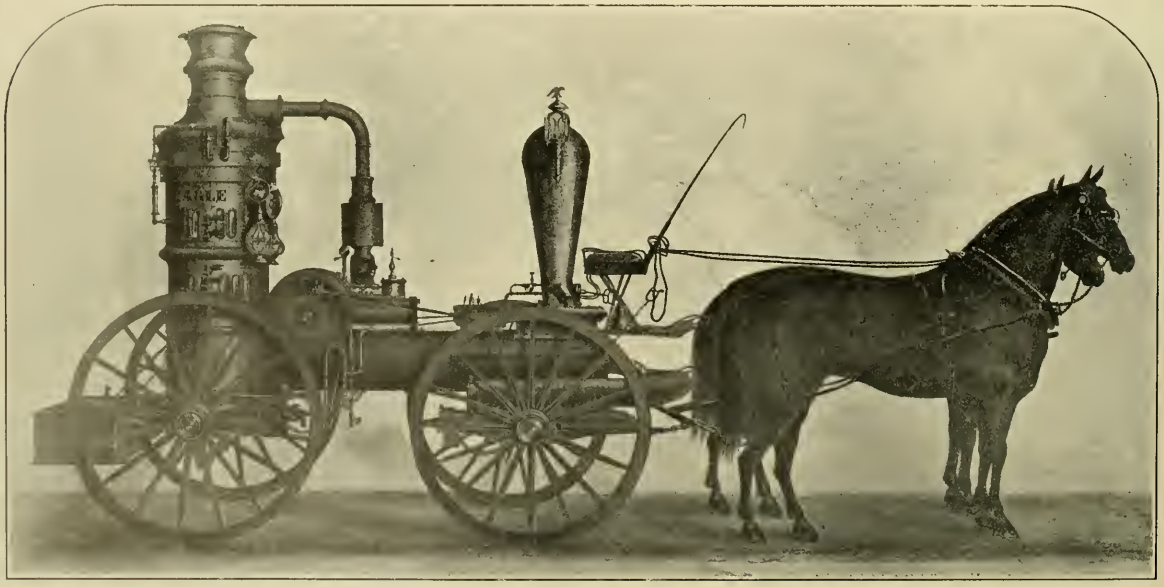

THE EAGLE ENGINE. Built at Rees' shop by mechanics of the company in 1859. Dan Haughey, master mechanic.

FORMER WELL-KNOWN PITTSBURGHERS. All of us knew some of them. Some of us knew all of them.

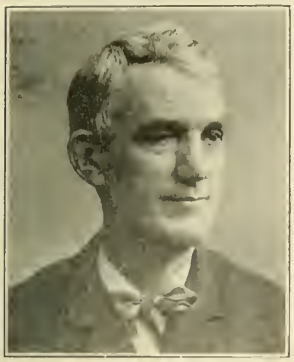

Bernard McKenna, Mayor 1893-1896.

Henry P. Ford, Mayor 1896-1899.

William McCallin, Mayor 1887-1890.

George W. English, General Agent Berkshire Life Insurance Company.

John H. McElroy, First Chief of Paid Fire Department in Pittsburg, June, 1870.

James A. McKean, Postmaster 1890-1893.

Robert W. Lyon, Mayor 1881-1884.

William Collingwood.

Henry I. Gourley, Mayor 1890-1893

E. A. Moontooth, Chief Marshal Great Blaine Parade, 1884.

Major General Alexander Hays, U. S. A.

Adjutant E. A. Montooth, 155th P. V., 1862.

Capt. A. L. Pearson, Co. A. 155th P. V.

Corporal Michael B. Lemon, Co. E. 155th P. V.

Capt. Samuel Kilgore, Co. D, 155th P. V., 1863.

Dr. C. G. Hussey.

Robert W. Mackey, Politician.

Major Joseph F. Denniston, City Treasurer 1893.

JOHN E. RIDALL, Who Introduced the Electric Light Into Pittsburgh. 1880.

GEORGE BOOTH, City Clerk and Director Department Public Charities.

CO. E 155TH PENNA VOLUNTEERS. Reunion 1894. Capt. Geo M. Laughlin, C. F. McKenna, R. P. Douglass, Wm. John White, W. H. Pangburn, "Jimmy" O'Niel, John M. Lancaster anl others.

Geo. P. Fulton, a Teacher.

ON CARSON STREET, SOUTH PITTSBURGH, 1875. Incline Terminus on Hillside.

John K. Alter, a Soldier.

POOR FARM OF CITY OF PITTSBURGH. Opposite City Farm Station, B. & O. R. R. The site of the Armor Plate Mills at Homestead.

William Ramsey, Newspaper Man and Guardian of the Poor.

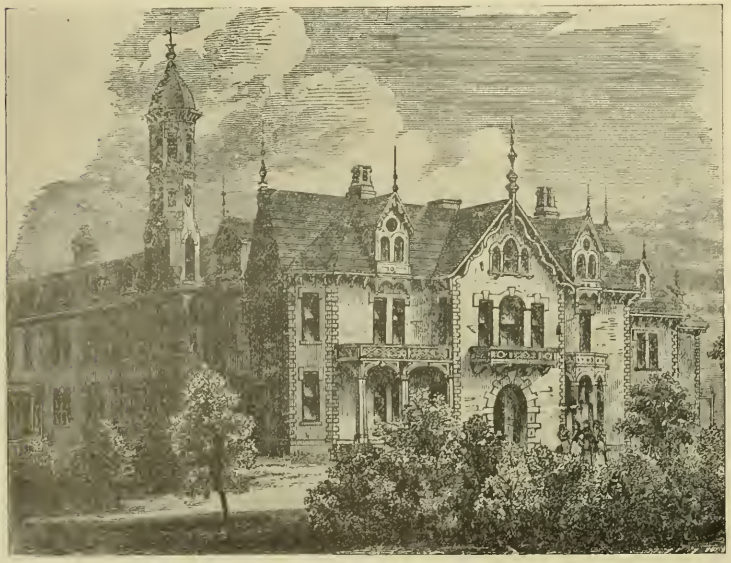

THE OLD GEO. A. BERRY MANSION. First Pennsylvania Female College, East End, 1876

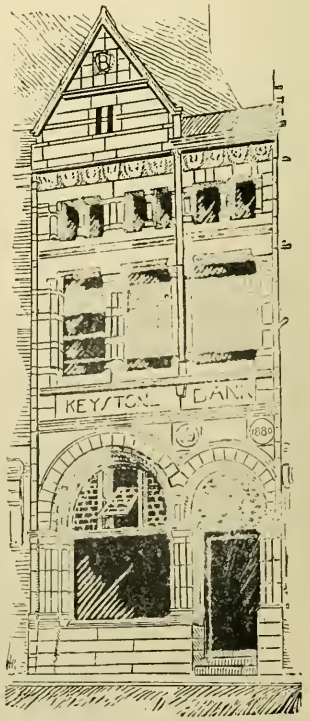

324 FOURTH AVENUE—1893.

"Abe," 70.

Frank Henry.

Morris.

"Step."

S. A. Rutledge, Preceptress.

Lieut. John G. Bryant, 193d P. V.

Lange, '60.

Hugh Boice, the Old Janitor. "Professor of Dust and Ashes," High School, 1855-1876.

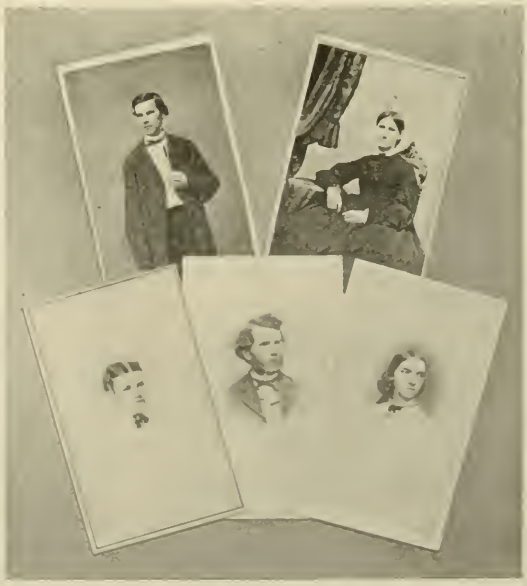

IN THE GOOD OLD HIGH SCHOOL DAYS.
Wallace J. Radcliff. M. A. J. Dickson.
Heppie Wilkins. Jos. H. Montgomery. Josephine A. Sheplar.

William W. Dickson, A. M., Professor Mathematics, 1855-1866.

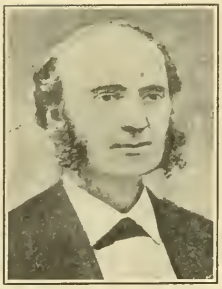

Rev. Jacob LaGrange McKown, First Principal, 1855-1856.

Rev. Daniel H. A. McLean, Second Principal, 1856-1859.

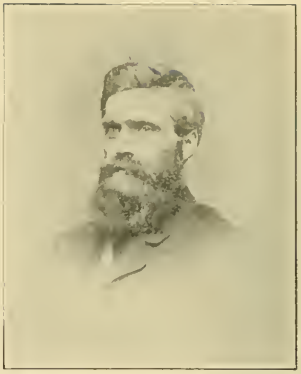

Horace W. Bancroft, A. M., Professor Mathematics, 1867-1876.

Carlos A. Kenaston, Professor Belle Lettres, 1865-1872.

EVELYN M. SIMPSON, PRECEPTRESS, 1871-1891.

Rev. John H. Crumb, A. M. D. D., Professor Latin and Greek, 1868-1873.

B. C. JILLSON, A. M., M. D., Ph. D. Principal 1871-1880.
Professor Natural Sciences 1887-1899.

CHARLES B. WOOD.
Principal, 1880-1903.
Professor, 1869-1880.

Philotus Dean, A. M., Second Principal, 1859-1871 Professor Natural Sciences 1855-1859; Author of Dean's Arithmetics; Second Director of Allegheny Observatory.

HIGH SCHOOL FACULTY, 1855-1873.

PROGRAMME

OF THE

HIGH SCHOOL

Commencement Exhibition,

AT LAFAYETTE HALL,

ON THURSDAY, FEBRUARY 9, 1860.

PRAYER.

Oration	OUR SOCIAL CONSTITUTION,	ROBT. D. M'KEE.
Essay	"ALL IS VANITY,"	MARTHA A. COLEMAN
Oration	ACTION,	JOS. Z. CULVER.

MUSIC.

Oration	HOMEWARD BOUND,	CHAS. C. LANGE.
Essay	THE SEEN AND UNSEEN,	MARY F. BELL.
Oration	AMERICAN LIBERTY,	SAMUEL W. HILL.

MUSIC.

Oration	THE WAY OF THE WORLD	WM. H. MOORE.
Essay	OUR ONE LIFE,	CAROLINE DAWSON.
Oration	FREEDOM OF SPEECH,	GEO. W. DITHRIDGE.

MUSIC.

Essay	LINKS OF LIFE & PROVIDENCE,	HARRIET M. LEWIS.
Oration	GENIUS,	J. H. MONTGOMERY.
Essay	"MARK ONLY THE HOURS THAT SHINE,"	JOSEPHINE A. SHEPLER.
Oration,	THE RULING INCLINATION, with VALEDICTORY,	SAMUEL TAGGART.

MUSIC.

DISTRIBUTION OF DIPLOMAS.

MUSIC.

Singerly & Myers print, 71 Third street.

High School Exhibition.

THE PUPILS OF THE

PITTSBURGH HIGH SCHOOL,

Will give a Public Exhibition

IN LAFAYETTE HALL,

On Thursday Evening, July 16, 1857

Doors open at 7--Exercises commence at 8

PROGRAMME.

Duet on Lucia, - - - - - - by BRUNNER
Performed by JOSEPH L. and SAMUEL L. MILLER.
Oration—JOHN G. BRYANT. SUBJECT: The march of civilization
Essay—MYRA M'LAUGHLIN. SUBJECT: Life's Changes.
Duet on the Trovatore—Misses HARRIET and KATE DITHRIDGE.
Essay—MARTHA S. M'MASTER. SUBJECT: Kind Words.
Oration—JOSEPH Z. CULVER. SUBJECT: Who ~~have [illegible]~~ that he would not be an American?
Essay—HETTIE WILKINS. SUBJECT: Evening Musings.

MUSIC

"I'm a merry, merry laughing girl," - - - [illegible]
Sung by Miss HARRIET DITHRIDGE
Oration—SAMUEL TAGGART. SUBJECT: The Union
Oration—C. T. EWING SUBJECT: Life of man

MUSIC:

The Witches' Gallop, - - - by MARY E. M'LEAN
Essay—WILLIAM H. MOORE. SUBJECT: Growing Old.
Oration—JOSEPH H. MONTGOMERY SUBJECT: Immortality.

MUSIC

Air from the Trovatore, - - - - - VERDI
Sung by Miss MYRA M'LAUGHLIN
Oration—JOHN S. FERGUSON SUBJECT: Progress of Civilization.
Oration—WALLACE J. RADCLIFFE SUBJECT: Modern Polytheism

MUSIC:

Le Papilion, Etude, - - by ASCHER
Miss HARRIET DITHRIDGE.
Dialogue—Cure for the heart-ache.

MUSIC

Spring Flowret, composed and performed by Prof. [illegible] HAM

Distribution of Prizes.

Song, - - by Mr. HENRY KLEBER

☞ Tickets of admission may be obtained of the School Directors of the several Wards.

The Piano used on this occasion is from the celebrated factory of Steinway & Sons, and furnished by Kleber & Bro.

ONE WAY OF RAISING MONEY FOR HIGH SCHOOL.

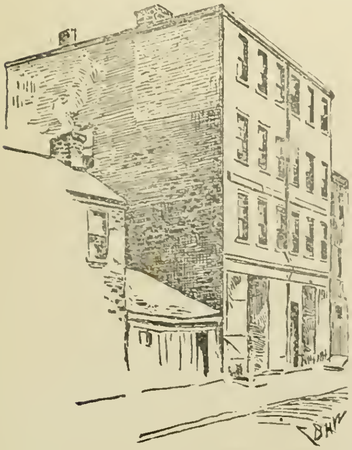

First Public School in First Ward, Pittsburgh. North Side of Ferry Street, Between Fourth and Liberty.

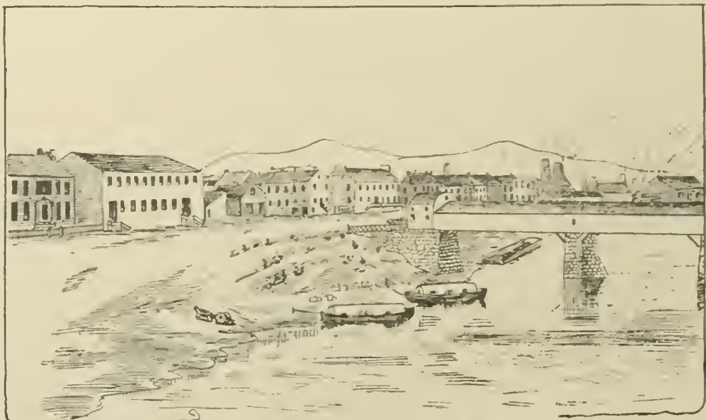

PITTSBURGH, END OF SMITHFIELD ST. BRIDGE IN 1836. From a painting by Leander McCandless in possession of Col. E. Jay Allen. Bakewell's Glass House, at Grant and Water Sts. Old Carpet Factory, later the first South Ward School (now Second Ward School), and Judge Wilkins' Residence on left.

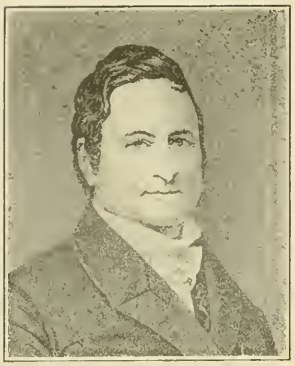

Charles Avery, Philanthropist.

Prof. Dean in 1862.

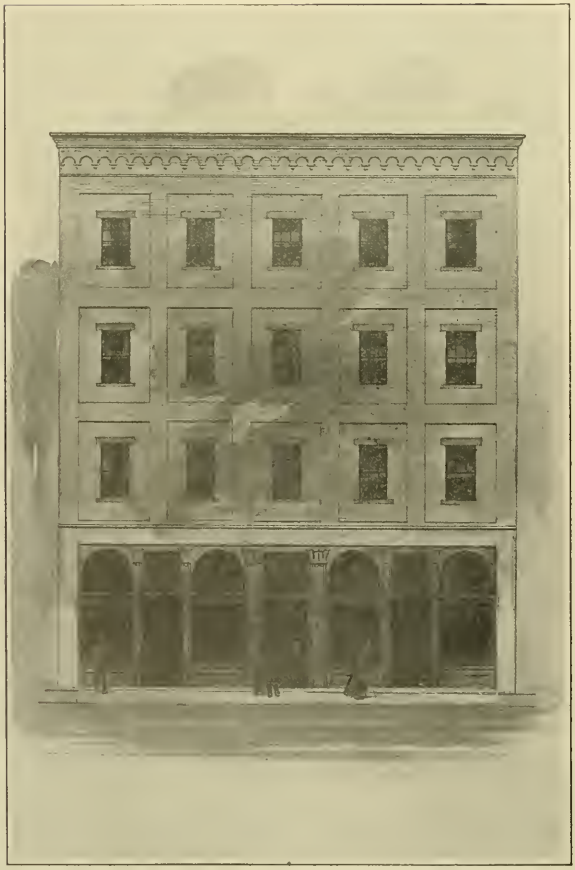

THE FIRST HIGH SCHOOL. 1855. Now 508-510 Smithfield Street.

EXHIBITION

BY PUPILS OF THE

HIGH SCHOOL

AT LAFAYETTE HALL,

Thursday, Feb. 12th.

Commencing at 7 o'clock, P. M.

The Piano used on this occasion, is from the celebrated manufactory of Nunns & Clark, New York, and has been kindly loaned by H. Kleber & Bro. Fifth Street.

PROGRAMME

MUSIC

ORATION, WALLACE J. RADCLIFF — Subject—Our Country
ESSAY, JOSEPHINE A. SEFFLER — Let me go home

MUSIC

PROCLAMATION, A. B. DAVITT — Death of Gen. Taylor
ESSAY, HEFFIE WILKINS, — Subject—Our and Country
ORATION, C. S. EWING, — Subject—The Bible

MUSIC

DIALOGUE--THE WEATHERCOCK,

Old Fickle	JAS. THOMPSON
Tristam Fickle,	WALLACE J. RADCLIFF
Steer,	C. S. EWING
Brief,	SAM'L C. BROWN
The Barber,	SAM'L TAGGART

MUSIC

ESSAY, MYRA J. M'LAUGHLIN, — Subject—Light and Shade
ORATION, SAM'L TAGGART, — Subject—American Genius

MUSIC

ESSAY, MARTHA A. COLEMAN, — Subject—The Town Clock
PROCLAMATION, C. W. GERWIG, — Speech on the American War
ESSAY, CAROLINE DAWSON, — Passing Away

MUSIC

DIALOGUE, ALL FOR GOOD ORDER.

Sir Alexander	C. S. EWING
Jack,	BENJAMIN F. FLOWERS
Squire Sam,	JAS. S. THOMPSON
Mark Hay, Van Stein,	C. W. GERWIG
Mrs. Hay,	JOS. H. MONTGOMERY
Mah Samboda,	SAM'L C. BROWN
School Boy,	

MUSIC

ESSAY, ELIZA STOVE, — Subject—A Dream
ORATION, J. S. FERGUSON — Subject—The Past, Present and Future in America
ESSAY, EMMA CASE, — Subject—Tendency of the Mind to Superstition and its Effect

MUSIC

ORATION, JAMES S. THOMPSON, — Subject—Mutability of Earthly things
ESSAY, SUSAN YOUNG, — Subject—Past, Present and Future
ORATION, JOSEPH H. MONTGOMERY, — Subject—Heaven

MUSIC

DIALOGUE--THE DOCTOR IN SPITE OF HIMSELF.

Gregory,	C. W. GERWIG
Dorcus,	MISS E. CASE
Squire Robert,	JOS. H. MONTGOMERY
Harry,	A. B. DAVITT
James,	SAM'L TAGGART
Sir Jasper,	J. S. FERGUSON

MUSIC

"Flem," 71.

"Hutch."

"Dick," 71.

Robert M. Cargo, Singing Teacher.

SECOND HIGH SCHOOL. Bank of Commerce Building. Sixth Avenue and Wood Street. 1868-1871.

LEONARD H. EATON. Principal Third Ward School, Allegheny, 1843-1860; Forbes School, Sixth Ward, Pittsburg, 1860-1890; First President Humane Society of Western Pennsylvania.

HENRY M. CURRY. Treasurer Carnegie Steel Company; Corporal Co. F, 155th P. V.

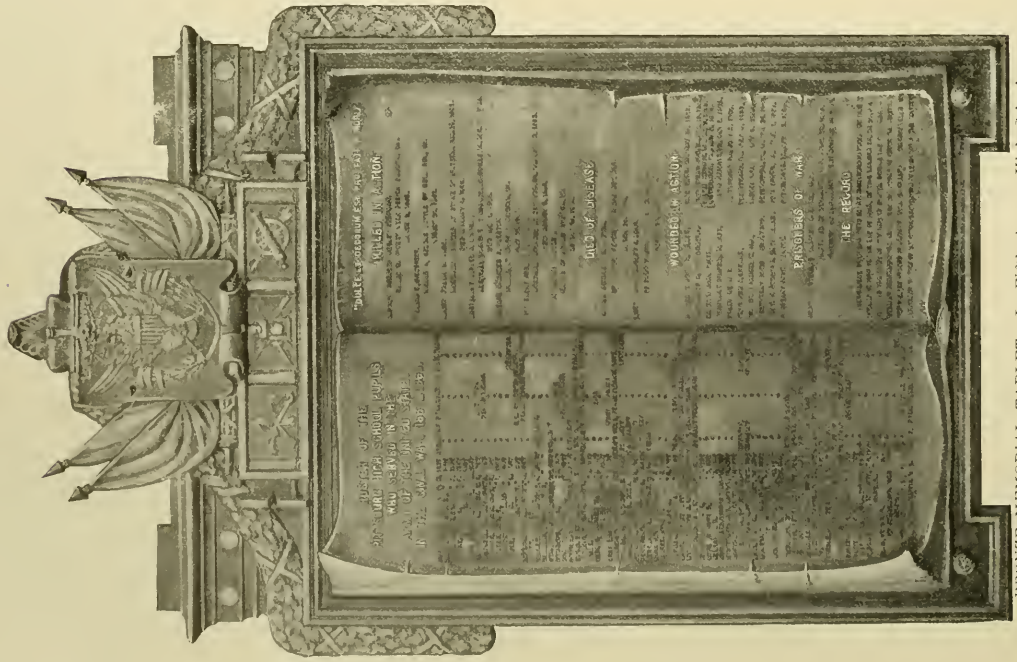

BRONZE MEMORIAL TABLET. In Fifth Avenue High School.

Lieut. Alfred C. Lindsay, Co. F, 136th P. V. Killed at Chancellorsville.

Major Frank B. Ward, 15th Pa. Cav Killed at Stone River.

Capt. Samuel Taggart, Co. H, 123d P. V.; Co. I, 116th P. V. Killed at Reams Station, Va

Lieut. Joseph L. Miller, Hampton's Battery. Died of Wounds Received at Gettysburg.

Sergeant Wm. C. Dithridge, Co. A, 74th N. Y. Missing in Action of Second Bull Run, Va.

CAPT. CHAS. S. PRESTON, CO. A, 74th N. Y. Killed at Wappings Heights, Va.

Capt. George B. V. Martin, Co. H, 28th P. V. Died of Typhoid Fever at Bridgeport, Ala.

Lieut. Chas. J. Long, Co. D, 139th P. V. Died at Alexandria, Va., of Camp Fever.

Capt. C. Wes. Chapman, Co. K, 63d P. V. Killed at Pohick Church, Va.

HIGH SCHOOL BOYS WHO GAVE THEIR LIVES FOR THEIR COUNTRY, 1861-1865.

SCHEDULE OF PITTSBURGH HIGH SCHOOL, 1869-70.

	TEACHERS.	8:20.	10:10.	11:12.	12:7—27.	1:20—2:05.
Monday.	DEAN	A & B, Rhet. Ex.....6				A & B, Reading and Spell'g....7
	KENASTON	C1. " " 1	D2, History.....2	D3, Constitution.....3	A, Grammar & Geography, 7	N2, Reading.....4
	BANCROFT	C2. " " 4	D3, " " 5	N1, Arith., Writ. & Intel.,..7	C2, History.....2	C2, Mental Arithmetic,....2
	CRUMB	D1. " " 3	N2, Rhet. Ex.....7	D3, Constitution.....2	C1. " " 3	A & B " 5
	WOOD	D2. " " 2	D1, History.....2	D1, " 3	N1. " " 5	C1, " 3
	CRENSHAW	D3. " " 5	N1, Rhet. Ex.....7	N2, Arith., Writ. & Intel.,..4	B, Reading and History,...5	N1, Reading.....6
	BUTLEDGE	A & D, Phys. Geog.....7			N2, History.....4	
		A, B, C, Write 25 minutes, and then Draw,...			1 D, Draw,...	1
Tuesday.	DEAN		C, Chemistry.....5	B, Natural Science.....5	A, Natural Science,.....5	
	KENASTON	D1, Latin.....2	B, Greek, and Study,.....1	A, Greek, and Study,.....1	N1, Grammar.....7	A, Belles Lettres,.....7
	BANCROFT	A " 7	A, Mathematics,.....6	N1, Arith., Writ. & Intel.,..7	B, Mathematics,.....6	C1, Mathematics,.....6
	CRUMB	C1. " 5	D1, Algebra,.....2	D2, " " " 2	D3, Latin,.....3	C2, " 4
	WOOD	C2. " 6	N1, Spelling & Geography,.7	D3, " " " 3	D2, Algebra,.....2	B, Natural Philosophy,....5
	CRENSHAW	D2. " 3	D3, Algebra,.....4	N2, " " " 4	D1, Arith., Writ. & Intel.,..1	D2, Reading and Spelling, 2
	BUTLEDGE	B. " 1	N2, Spelling & Geography,.7	C, Spelling and Reading,..6	N2, Grammar,.....4	D3 " " " 3
	JOHNSTON	D3, Study.....1	D2 & B, Study,.....1	D1 & A, Study,.....1	C, Study,.....1	N & D1, Write,.....1
Wednesday.	DEAN		C, Chemistry.....5	B, Natural Science.....5	A, Natural Science,.....5	
	KENASTON	D1, Latin.....2	B, Greek, and Study,.....1	A, Greek, and Study,.....1	N1, Grammar.....7	A, Belles Lettres,.....7
	BANCROFT	A. " 7	A, Mathematics,.....6	N1, Arith., Writ. & Intel.,..7	B, Mathematics.....6	C1, Mathematics,.....6
	CRUMB	C1. " 5	D1, Algebra,.....2	D2, " " " 2	D3, Latin,.....3	C2, " 4
	WOOD	C2. " 6	N1, Spelling and History,..7	D3, " " " 3	D2, Algebra,.....2	B, Natural Philosophy,....5
	CRENSHAW	D2. " 3	D3, Algebra,.....4	N2, " " " 4	D1, Arith., Writ. & Intel.,..1	D1, Reading and Spelling, 2
	BUTLEDGE	B. " 1	N2, Spelling and History,..7	C, Grammar.....6	N2, Grammar,.....4	D3, Grammar,.....3
	JOHNSTON					N & D2, Write,.....1
		D3, Study.....1	D2 & B, Study,.....1	D1 & A, Study,.....1	C, Study,.....1	
Thursday.	DEAN		C, Chemistry.....5	B, Natural Science,.....5	A, Natural Science,.....5	
	KENASTON	D1, Latin.....2	B, Greek, and Study,.....1	A, Greek, and Study,.....1	N1, Grammar.....7	A, Belles Lettres,.....7
	BANCROFT	A. " 7	A, Mathematics,.....6	N1, Arith., Writ. & Intel.,..7	B, Mathematics,.....6	C1, Mathematics,.....6
	CRUMB	C1. " 5	D1, Algebra,.....2	D2, " " " 2	D3, Latin,.....3	C2, " 4
	WOOD	C2. " 6	N1, Spelling & Geography,.7	D3, " " " 3	D2, Algebra,.....2	B, Natural Philosophy,....5
	CRENSHAW	D2. " 3	D3, Algebra,.....4	N2, " " " 4	D1, Arith., Writ. & Intel.,..1	D1, Grammar,.....3
	BUTLEDGE	B. " 1	N2, Spelling & Geography,.7	C, Geography.....6	N2, Grammar,.....4	D2, " 2
	JOHNSTON					N & D3, Write,.....1
		D3, Study.....1	D2 & B, Study,.....1	D1 & A, Study,.....1	C, Study,.....1	
Friday.	DEAN		C, Chemistry.....5	B, Natural Science,.....5	A, Natural Science,.....5	N, The. & Prac. of Teach'g, 1
	KENASTON	D1, Latin.....2	B, Greek, and Study,.....1	A, Greek, and Study,.....1	N1, Grammar.....7	A, Belles Lettres,.....7
	BANCROFT	A. " 7	A, Mathematics,.....6	N1, Arith., Writ. & Intel.,..7	B, Mathematics,.....6	C1, Mathematics,.....6
	CRUMB	C1. " 5	D1, Algebra,.....2	D2, " " " 2	D3, Latin,.....3	C2, " 4
	WOOD	C2. " 6	N1, Spelling and History,..7	D3, " " " 3	D2, Algebra,.....2	B, Natural Philosophy,....5
	CRENSHAW	D2. " 3	D3, Algebra,.....4	N2, " " " 4	D1, Arith., Writ. & Intel.,..1	D, 1, 2, 3, (Gents.) Geog,..8
	BUTLEDGE	B. " 1	N2, Spelling and History,..7	C, Reading and Spelling,..6	N2, Grammar,.....4	D, 1, 2, 3, (Ladies) " ..2
		D3. Study.....1	D2 & B. Study.....1	D1 & A. Study.....1	C. Study.....1	

Fifth Avenue and Wood Street, 1876, First National Bank, and General Office W. U. Tel. Co.

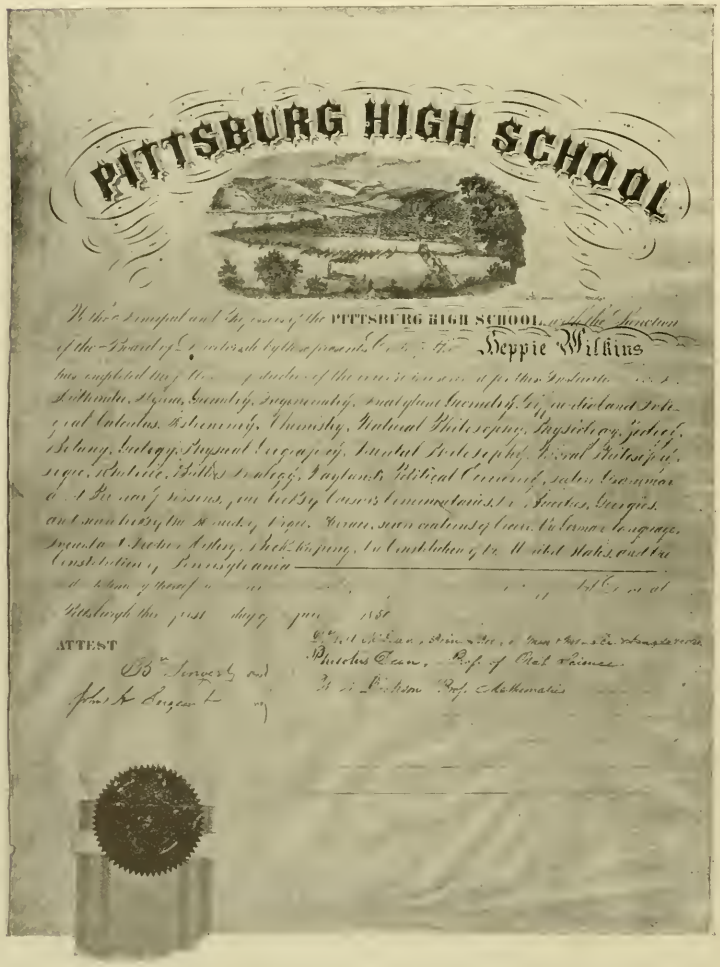

PITTSBURG HIGH SCHOOL

We the Principal and Professors of the PITTSBURG HIGH SCHOOL, with the Sanction of the Board of Examiners hereby certify that Heppie Wilkins has completed the course of studies required for this Institute, viz: Arithmetic, Algebra, Geometry, Trigonometry, Analytical Geometry, Differential and Integral Calculus, Astronomy, Chemistry, Natural Philosophy, Physiology, Zoology, Botany, Geology, Physical Geography, Mental Philosophy, Moral Philosophy, Logic, Rhetoric, Belles Lettres, Political Economy, Latin Grammar & Prose, Passages from Cæsar, Cicero, Sallust, Virgil, Latin Composition, Greek Grammar and Anabasis, the Greek Orator, Greek Composition, German Language, French Language, Drawing, Book Keeping, the Constitution of the United States, and the Constitution of Pennsylvania.

Pittsburgh this [illegible] day of [illegible] 1860

ATTEST

[illegible]

[illegible] Principal

Nicholas Crane, Prof. of Chem. & Nat. Philosophy

W. H. Denton, Prof. Mathematics

FIRST DIPLOMA ISSUED BY PITTSBURGH CENTRAL HIGH SCHOOL, 1859.

Breading Speer, Professor of Physics, and Head of Fulton Street School, 1885-1897.

Old Lawrenceville Academy, on Butler Street Above Fortieth, 1868.

Daniel C. Holmes, Principal Franklin School, 1847-1883.

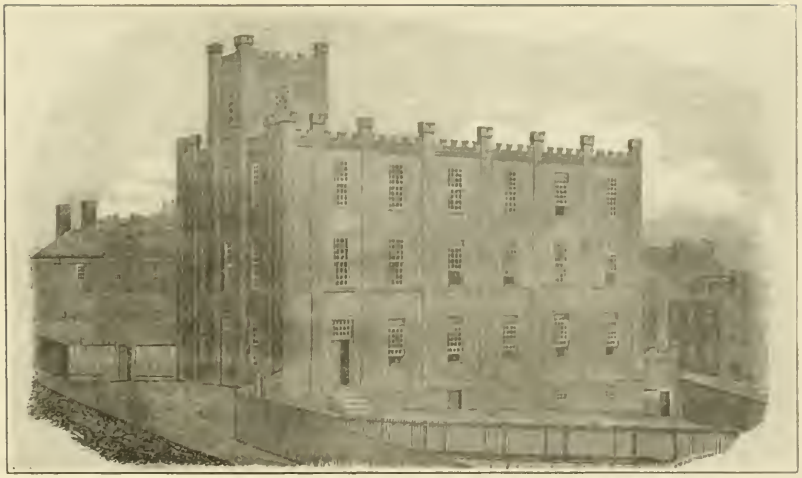

FIRST FRANKLIN SCHOOL, Sixth Ward, Pittsburgh, in 1850. On Franklin Street, Below Logan.

REUNION OF FIRST CLASS GRADUATED FROM A PUBLIC SCHOOL. 1850. The Sixth Ward, Pittsburgh, now Franklin School.

Top—Willis Preston, William McClelland, Thomas Armor. Middle—Alfred Whitehead, John Neely, Lucian Livingston, Alfred Wright, William G. Armor, William P. T. Jope, William G. Price. Lower—Oliver P. Scaife, John D. McFarland, George W. Jope, Dr. J. Guy McCandless, Henry Kirk White. James B. Scott,

Page 61 – Lower Row – Proper order: Scaife, McFarland, Scott, Jope, McCandless: White in front of Scott.

THE OLD FRANKLIN SCHOOL. On Franklin street below Logan, 1863. Built in 1850. Razed in 1889. Better known in the early days as the "Sixth Ward School."

FRANKLIN SCHOOL, PITTSBURGH, Franklin Street, below Logan. Torn down, 1890.

Daniel C. Holmes, Principal Franklin School, in His Later Years.

OLD NORTH SCHOOL. Fourth Ward, Pittsburgh, at Penn Avenue and Cecil Alley, 1870.

James R. Newell, Principal North School and Newell's Academy.

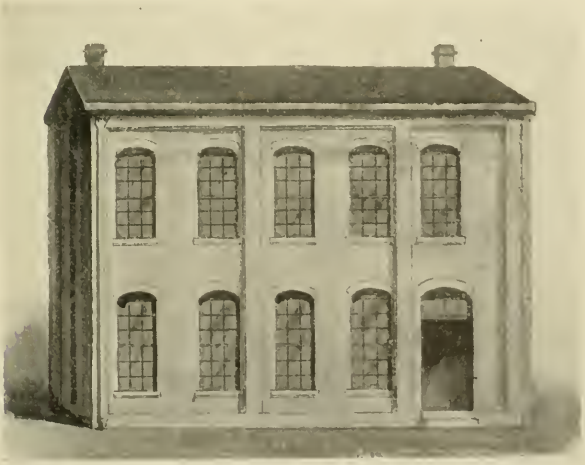

PITT TOWNSHIP SCHOOL NO. 2. Afterwards Oakland Township School in the Curve on Fourth Street Road, Above Soho.

D. M. Skinner, Principal Pitt Township School No. 2, at Oakland.

JEFFERSON COLLEGE AT CANONSBURG IN 1850. Where many noted Pittsburgers received their College Training.

CANONSBURG IN 1850.

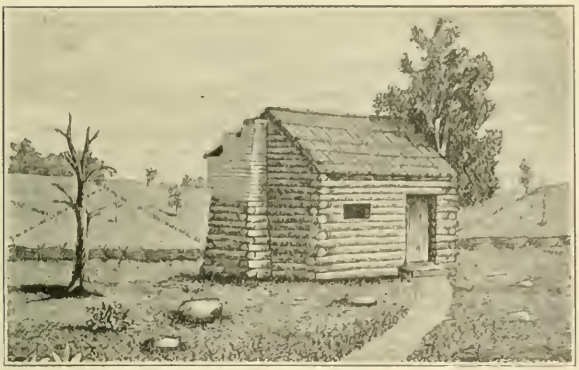

REV. JOHN M'MILLAN'S LOG ACADEMY, CANONSBURG. Date of Opening, About 1782.

FIRST COLFAX SCHOOL. Twenty-second Ward. About 1868.

REV. CHARLES C. BEATTY, D.D. Presbyterian Divine.

Rev. John McMillan, D. D., Founder of Jefferson College.

Rev. R. J. Breckenridge, President of Jefferson College. A Noted Presbyterian Divine.

OLD BANK OF PITTSBURGH. Third Avenue front.

THE WESTERN UNIVERSITY OF PENNSYLVANIA. On Third Street (now Avenue), at Cherry Alley, in 1840. Burned April 10, 1845, in Big Fire.

NORTH AVENUE BUILDING.

Miss Mary Oglesby, Teacher 1853-1894.

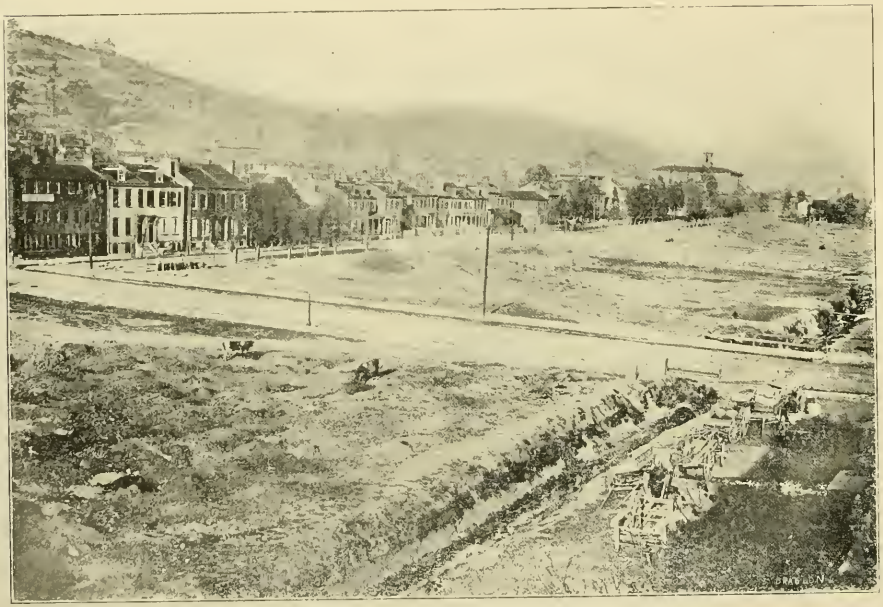

NORTH COMMON IN 1868. Third Ward School in Right Background.

Campbell B. Herron, Principal 1843-1847.

Prof. Milton B. Goff, Principal 1863-1864. Chancellor of Western University of Pennsylvania.

William H. Slack, Singing Teacher.

Mrs. Rachel A. Erwin, Teacher 1849-1865.

Robert D. McGonnigle, Pupil.

CAPT. JACOB J. VANDERGRIFT. Oil Producer and Capitalist.

LT. COL. RICHARD C. DALE 116th Pa. Vol. Missing at Spottsylvania.

William Bagaley, Leading Merchant.

AMERICAN IRON WORKS. 1876.
(Jones & Laughlins.)

Fifth Avenue, Union Street and Liberty Avenue, 1888.

THEOLOGICAL SEMINARY ON CLOSER VIEW. Burned Jan. 23, 1854.

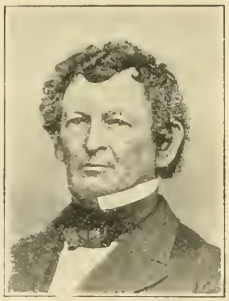

THOS. S CLARKE, of Clarke & Thaw, canal boat owners.

Rev. M. W. Jacobus, Presbyterian Divine.

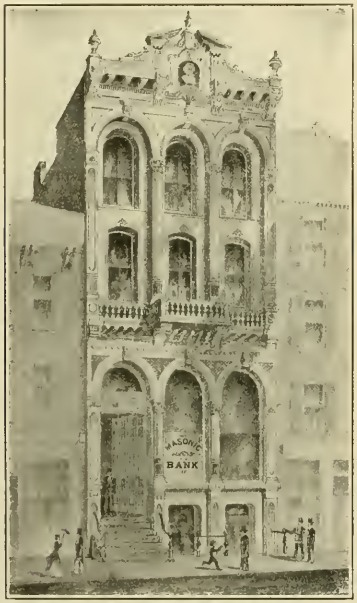

On Smithfield Street, Near Virgin Alley, 1876.

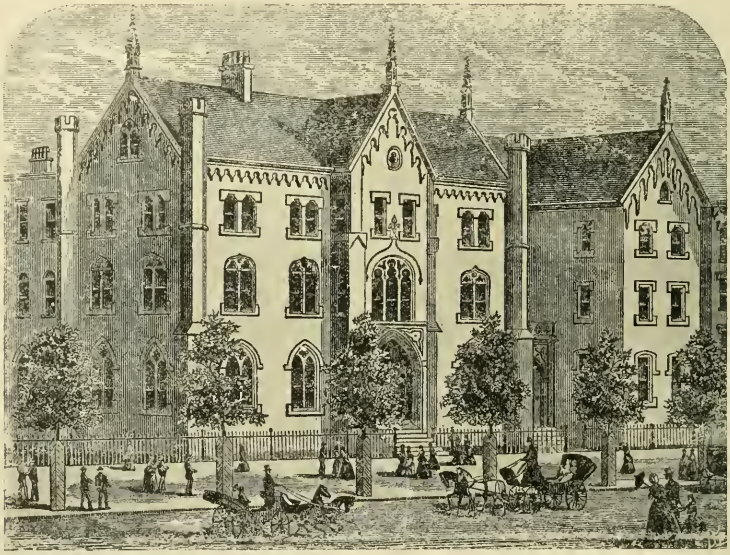

OLD PITTSBURGH FEMALE COLLEGE. Hancock St., now Eighth. Burned May 5, 1891.

THE FIRST CARNEGIE LIBRARY IN SCHENLEY PARK.

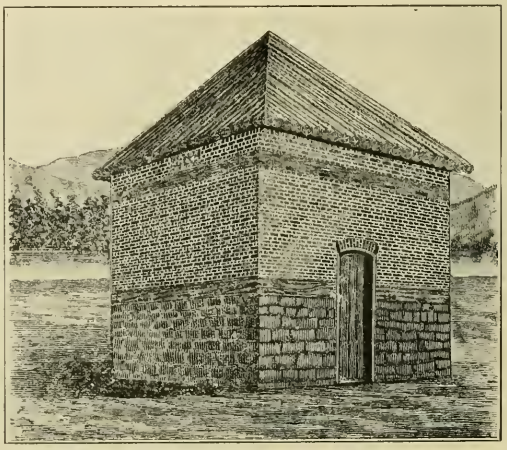

OLD WASHINGTON COLLEGE.

PRESBYTERIAN THEOLOGICAL SEMINARY AND SEMINARY HILL (MONUMENT HILL). 1840.

OLD SEVENTH WARD SCHOOL At Green, Linton and Duncan Streets (now Eleventh Ward, Pittsburg). Abandoned in 1868.

HIGHLAND SCHOOL, 19th WARD, 1870.

LINCOLN SCHOOL, 21st WARD, 1870.

PANORAMA OF RUINS, JULY 23, 1877. Reduced from a Wood Cut made from a sketch by John W. Alexander at the time.

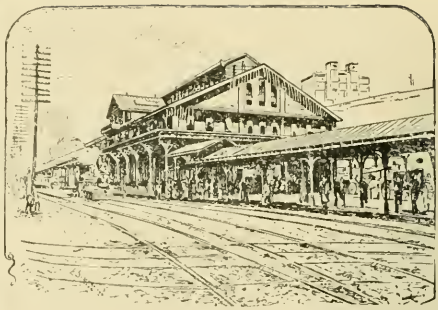

UNION STATION. Erected After the Riots. "Temporary" for Twenty-three Years.

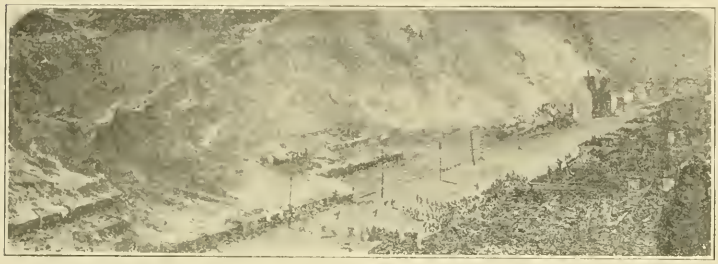

LOOKING DOWN LIBERTY ST., 4 P. M., Sunday, July 22, 1877. From a sketch by Martin B. Leisser at the time.

WILLIAM C. McCARTHY, Mayor of Pittsburgh, 1866-68, 1875-78.

BURNING OF THE ROUND HOUSE at 28th St., Saturday, July 21st, 1877. Midnight. From a sketch by John Donaghy.

Major General Alfred L. Pearson, N. G. P. 1877.

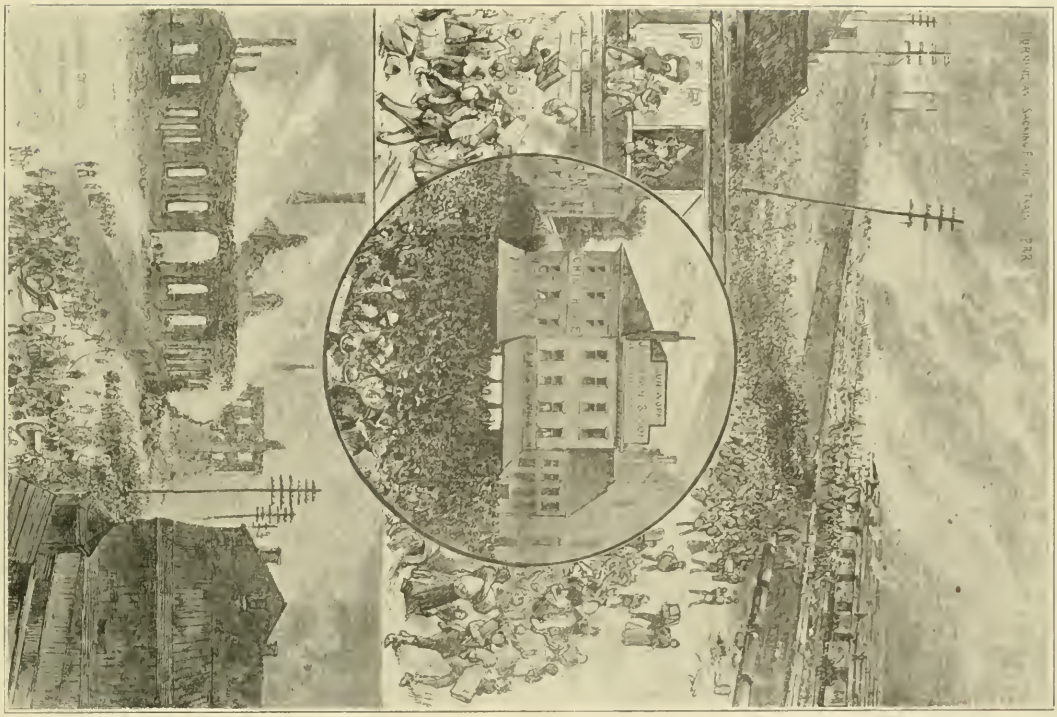

MOB BREAKING INTO BOWN'S GUN STORE, Wood St, and Virgin Alley, Saturday afternoon, July 21, 1877. Center. Along the wall on Liberty St., Sunday afternoon, July 22, 1877, and the ruins of the Machine Shops at 27th St. next day. Sketches by John W. Alexander at the time.

OLD TRINITY CHURCH. Sixth Avenue. Duty, 1857.

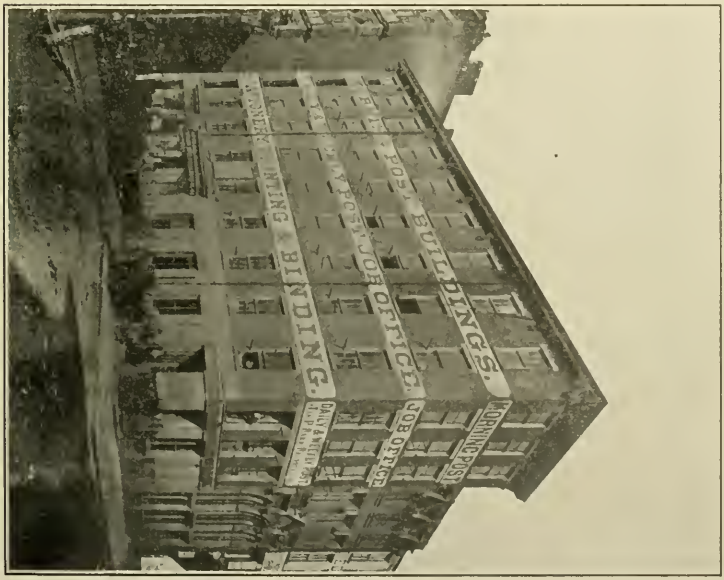

FIRST NATIONAL BANK AND "POST." At Wood and Fifth, in 1868.

THE BURNING GRAIN ELEVATOR AT LIBERTY, GRANT AND WASHINGTON STREETS. Sunday, 3:30 P. M., July 22, 1877. From an oil painting by John Donaghy. Pittsburgh and Birmingham street car passenger station in foreground.

THE BURNED ROUND HOUSE AT 28th St. Sunday, July 22, 1877. Sketched by John W. Alexander at the time.

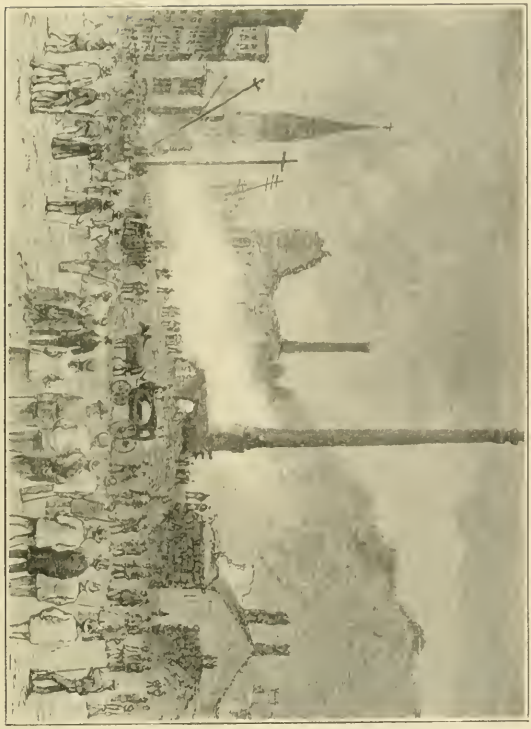

A FUNERAL AT LIBERTY AND WASHINGTON STS. Monday morning, July 23, 1877. From a sketch by John W. Beatty at the time.

BATTLE AT 28th ST., SATURDAY P. M., July 21, 1877. Philadelphia troops firing on mob. Sketch by John Donaghy at the time.

UNION DEPOT AND GRAIN ELEVATOR ON FIRE. Sunday afternoon, July 22, 1877. Sketch by Fred B. Schell at the time.

IN THE RUINS OF THE UNION DEPOT. July 1877.

Liberty and Eleventh Street Before the Riot Fires, 1877.

UNION DEPOT AND UNION DEPOT HOTEL. 1876.

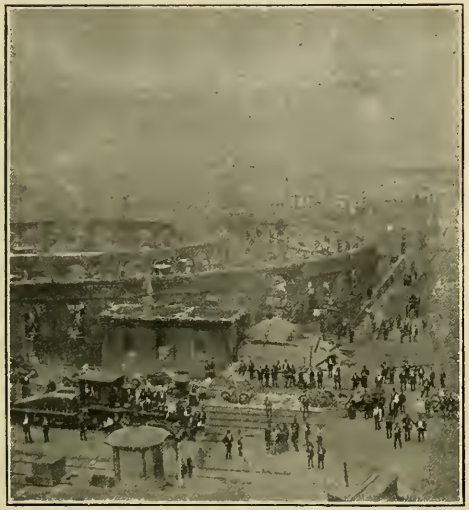

AT TWENTY-EIGHTH STREET, After the Battle July 23, 1877. From a Photograph Made at the Time.

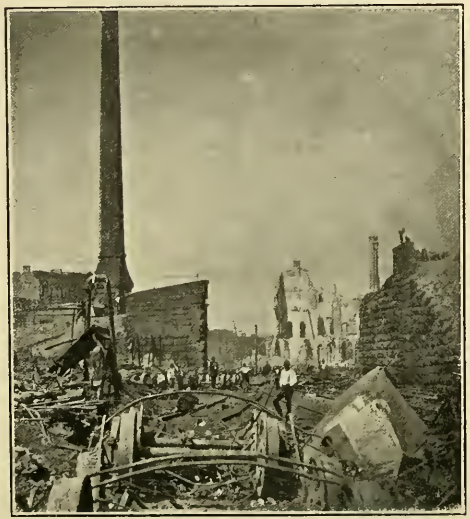

AT WASHINGTON STREET BRIDGE. Union Depot Ruins at Right Background, and Elevator Chimney. July 23, 1877.

AT SEVENTH AVENUE AND FOUNTAIN STREET. Kelly's Planing Mill in Background. Ruins "Panhandle" General Offices and Along the Fountain Street Wall. July 23, 1877. From Photo Made at the Time.

AROUND THE RUINS OF THE SHOPS AT TWENTY-SEVENTH STREET. July 23, 1877.

DEVASTATION AT SHOPS. Twenty-seventh Street. July 23, 1877.

OFFICERS OF CO. D. 1ST. PENNA. VOLUNTEERS OF 1877. Merritt Batchelor, Captain, Center. Samuel W. Church, 1st Lieut. (R) Wm. J. Brown, 2nd Lieut.

IN ROUND HOUSE RUINS. July 23, 1877. From Photo.

ALONG THE TRACKS LOOKING CITYWARD, July 1877.

DEVASTATION AT SHOPS. Twenty-seventh Street. 23, 1877. From Photo.

OLD SIXTH ST. BRIDGE. 1888. A beautiful Suspension Bridge built by John A. Roebling. Opened for travel in 1860. Rebuilt 1892.

P. C. DEAN,
of Taylor & Dean.

THE WESTERN PENITENTIARY ON WEST COMMON, ALLEGHENYTOWN. Built 1826. Torn Down 1887.

Semple's. Afterward Kenyon's, Federal Street, Allegheny.

WESTERN PENITENTIARY IN ALLEGHENY. Ohio Street, West Park, 1880.

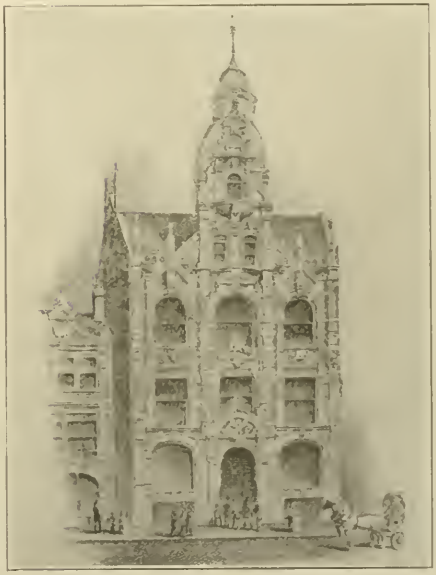

PITTSBURGH PETROLEUM EXCHANGE. Fourth Avenue Below Smithfield Street. 1886.

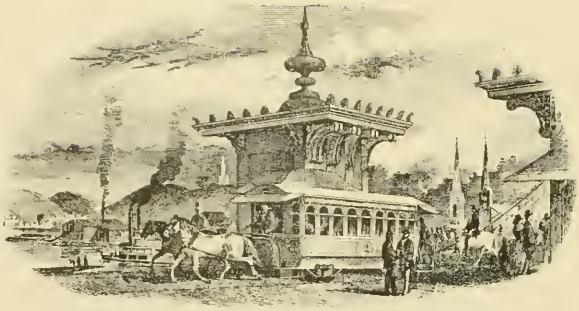

PITTSBURGH END OF THE OLD SIXTH STREET BRIDGE. 1880.

AT CHESTNUT AND CANAL STREETS, ALLEGHENY. 1868.

THREE OF A KIND: Montooth, Pearson and McKenna. 1868.

MRS. JANE GREY SWISSHELM, First Newspaper Woman, and Daughter. 1853.

OLD BELLEFIELD CHURCH. Fifth Avenue and Bellefield Avenue.

GETTING READY TO RELAY TRACKS. July 24, 1877.

BATTERY B AT MT. GRETNA, 1887.

OLD MASONIC HALL.
On Site of Present Masonic Temple on Fifth Ave. Destroyed by Fire August, 1887.

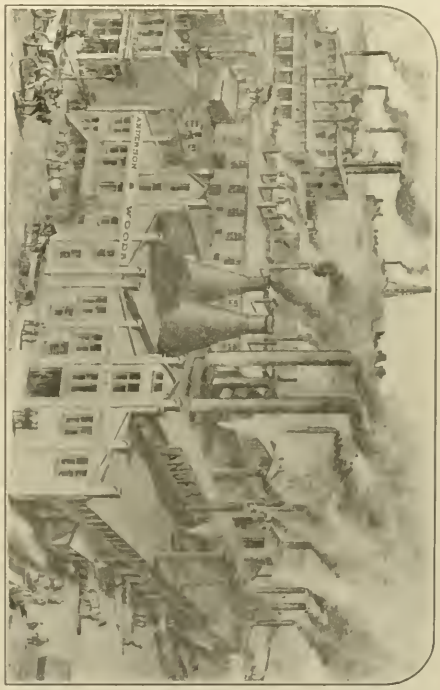

ROSS AND FIRST AVENUE, 1876.

McKEES ROCKS IN 1876. The celebrated Indian Mound in right corner. Lower end of Brunot's Island at right and new Penitentiary at Woods Run in background.

SOUTH FORK LAKE BEFORE THE DISASTER OF MAY 31, 1889. Club House in left and rear.